THE MORNING TRIBUNE.
Market and classified pages deliver the goods—every Progressive home in the county reads both

COSHOCTON MORNING TRIBUNE

THE MORNING TRIBUNE.
Baseball news is read by every Coshocton county fan because it is accurate and complete.

VOL VI: No. 274. | The Paper That Prints The News | WEDNESDAY MORNING, JULY 14, 1915. | The Paper That Everybody Reads | TWO CENTS

Dresden Bank Is Involved, Says Examiner After Cashier's Flight

Hornung's Whereabouts Unknown To Authorities

Missing Cashier's Wife Fears He Has Committed Suicide--Bank Is Closed By Examiner Pending Investigation--Hornung Comparatively Wealthy.

Following closely on the heels of the mysterious disappearance of Cashier John Hornung of the Dresden National bank Monday night, came the statement Tuesday night by H. C. Blackman, national bank examiner, that the "bank is involved." He made this statement following repeated demands on the part of anxious depositors and stockholders.

Hornung was last seen in Zanesville Monday evening shortly after six o'clock and Sheriff Evans, of Muskingum county, has notified officials in all parts of the state to be on the look out for him. The notification does not ask officials to place the cashier under arrest, however, in case he is located.

According to the best advices it is not known when the bank will be reopen for business the reserve demand by the Federal authorities having been overdrawn.

All day Tuesday anxious depositors wondered where Hornung had gone and whether or not his disappearance signified a shortage in the bank funds. The bank is now in charge of Examiner Blackman and the following notice is on the door:

"This bank is closed until its affairs can be investigated."
H. C. Blackman
"National Bank Examiner."

Wife Distracted

Mrs. Hornung, wife of the missing man, said Tuesday that when Mr. Hornung left home he told her he was going to the Dresden depot to meet a man coming on the C. A. & C. train from Trinway. A Dresden resident said Tuesday morning, however, that Mrs. Hornung told him that her husband had gone to Zanesville on business.

To all inquiries Mrs. Hornung replied that she had no idea where her husband was, had no knowledge of his business affairs and could throw no light what-so-ever on his strange disappearance. She expressed the fear that he might have made way with himself as this fear seemed to be entertained by several friends of the missing man. Mrs. Hornung is almost overcome.

Why Did He Go?

What caused Hornung to disappear? This question is a puzzle to the authorities and residents of Dresden. His disappearance shortly followed the making of an appointment with him by Bank Examiner H. C. Blackman, who arrived in Dresden Monday afternoon at 3:30 o'clock. He interviewed Mr. Hornung and what passed between them would not be divulged by the examiner Tuesday. However, an appointment was made for that evening. As Mr. Hornung was leaving the bank he met W. C. Copland, president of the bank. According to Mr. Copland's statement, nothing concerning the bank passed between the two men at this time.

Books In Muddle

The examiner said Tuesday that the books of the bank were in a greatly muddled condition, and it would take several days to learn how they stood. President Copland reiterated this statement and said further that the directors would have no statement to make public at this time. The general impression seemed to be that there would be little if any shortage and that the bank's difficulties were caused by bad paper, inability to meet demands for money from other banks and a shrinkage in deposits. For this shrinkage the purchase of automobiles by many residents of Dresden and vicinity is given as a cause. The shrinkage from May 1 to June 23, the bank statement says, was about $13,000.

Took No Money

It is understood that the bank has made strenuous efforts to meet drafts of other banks and in clearing with the Dresden Banking company only last Friday paid into that institution $2,800. It is not affected. So far as could be learned Mr. Hornung took with him no securities of any kind.

Friends of Mr. Hornung, and they seem to be legion, are of the opinion that his departure from Dresden was either to get funds to meet demands or caused by his feeling of depression as a result of the condition of affairs, expressing the belief that he may have been slightly demented by worry. Had he been short in his accounts there seems no reason why he would not have been able to square himself as he is a man of considerable wealth, all unencumbered so far as records in the recorder's office here show.

Hornung's Wealth

Mr. Hornung's wealth is estimated at any place from $25,000 to $40,000. Of this a great deal is in real estate. This includes the handsome home where he and his wife reside, which is in her name and valued at $7,470 and consists of the residence and 37 acres. In Mr. Hornung's name is the frame property where the bank is located; a double brick store building in which is located the Rexall Drug store, formerly owned by Mr. Hornung; a double brick store room in which is located the Dresden Transcript office, Mr. Hornung being a half owner of this paper, and a residence property which is occupied by Editor Cochran of the Dresden Transcript.

A peculiar feature in the ownership of this residence is the fact that it formerly belonged to Mr. Prettyman of the First National bank of Dresden which went under several years ago and which Mr. Hornung bought when it was turned in to square deposits of this bank following the bank's failure.

Mr. Hornung's real estate holdings are valued at $12,430 and on personal property he and his wife pay taxes to the amount of $750. Had Mr. Hornung been short in his accounts with the

(Continued on page 5)

Fill This Blank Out And Mail It To Capt. Ladlow

$.... The Salvation Army
Coshocton, Ohio, ...

For the purpose of renovating, remodeling, and repairing Citadel, North Third Street, I promise to pay
THE SALVATION ARMY
the sum of .... Dollars
Payable on or before September 1 st, 1915.

Name ....
Address ....

Waiter And Dishwasher Disappear From Hotel

William Eggleston, waiter, and his wife Marjorie, dishwasher, both colored and employed at the Park hotel, left for parts unknown at an early hour Tuesday morning. The pair had been under surveilance by the police in connection with the mysterious disappearance of silverware, table linen and other articles from the hostelry, but as the evidence against the pair was not sufficient to warrant an arrest, they were still at large, although warned that an attempt to leave town would result in their arrest.

On the 4th and 5th of July, Eggleston and his wife shipped packages of goods to relatives in West Virginia. Shortly after, M. C. Dunkin, the proprietor of the hotel, discovered that the articles were missing and soon got a line on where the goods were going. He was, however, unable to give the police positive evidence that they were the guilty parties. They stoutly maintained that the packages they had shipped contained firecrackers and other articles. This served to arouse more suspicion as fireworks could not be purchased in the city.

The pair was being watched as the evidence against them was being collected bit by bit, when they decided that it would be unwise to linger in Coshocton. They had prepared to leave Sunday but were admonished that arrest would follow such a move. The missing articles are valued at approximately $25.

Cleveland Grants the Franchise

The backers of the O. C. Barber project to construct a subway under East Fifty-fifth street from the lake to the southerly limits of the city of Cleveland which is the point of beginning for the establishing of an electric line from Cleveland along the old Ohio canal passing through Coshocton and terminating at Dresden, won another victory at Cleveland Monday night.

The Cleveland council with a strictly partisan division, by a vote of 20 to 5 passed the ordinance granting to the Cleveland, Akron & Terminal Railway Co., backed by Ohio C. Barber, the right to construct a subway under E. 55th st. from the lake to the southerly limits of the city. The vote followed a [illegible] protest. Later, minority members introduced a [illegible] to have council submit both the Cleveland & Youngstown and Barber subway projects to a referendum. By a vote of 13 to 12 council referred the resolution to committee.

Carranza Will Push Campaign

Washington, July 13.—Gen. Carranza is preparing to push his campaign against Gen. Villa to a speedy windup, if possible, according to messages received here from Vera Cruz today.

The capture of Mexico City was said to have encouraged the first chief and his followers immensely, and indications pointed to a campaign of the most energetic sort, to prove the Carranzista provisional government's title to recognition by the United States.

It was the general impression here that this program stands an excellent chance of success. Utterances by Secretary of State Lansing on Monday afternoon, to the effect that President Wilson might not find Carranza recognition incompatible with his views, was looked on as practically settling the question, provided the constitutionalist leader follows up his capture of Mexico City by energetic action to the north.

Juvenile War At Walhonding

Complaint was made Tuesday to Mayor Staats by W[illegible], Johnston, of Walhonding, [illegible] year old son had been [illegible] by a [illegible] Walhonding. [illegible] was [illegible] slow. The [illegible] years of age [illegible] this reason the case was referred to Probation Officer Brenlin and the Juvenile court.

USE A WHEELBARROW.

Complaint was made to the mayor Tuesday that thieves had stolen ten Buff Rock chickens from James Lear of the Cambridge road.

Thaw Soon To Know His Fate

New York, July 13.—Harry Thaw will [illegible] within 36 hours [illegible] that has heard the evidence [illegible] sanity trial [illegible] or insane, it was predicted [illegible] what promised [illegible] of Thaw's trial [illegible].

[illegible] alienist [illegible] state, was [illegible] when the trial [illegible] today. John B. Stanchfield [illegible] Flint's reasoning.

"You have been paid upward of $5,000 for your work in the Thaw case, haven't you?" persisted Stanchfield.

"I have not," snapped Flint.

WEATHER

FOR OHIO—Fair with but little change.

Calf Without Tail Is Born At Clowville

The story of a tailless calf comes from Clowville. The animal was born last Monday and, it is said, with the exception of having no tail it is perfectly normal and is thriving satisfactorily. It is a Jersey heifer and belongs to John Kiss, a Hungarian laborer, employed at the Clow plant.

Runaway Smashes Two Poles

Two telephone poles were smashed when a team belonging to Cliff Wright and attached to a big farm wagon, became frightened and dashed down the street at Coopersdale Tuesday afternoon.

Mr. Wright had left his team standing in front of the H. S. Jones store and was in the store at the time making purchases. In his absence a dog ran out at a passing horse, barking loudly as it passed the Wright team. The horses took fright and ran away. They were caught by Lemert Graham.

Predicts War With Germany

A glass bottle containing the following prediction as to the outcome of the present world war was found recently below a cement bridge in a drift, midway between Linton Mills and Plainfield. The finder was Robert Lawrence, jr., of Newcomerstown R. D. 3, and according to instructions he mailed it to the Cambridge Jeffersonian:

This phial was cast into Wills Creek from the Ninth street bridge, in Cambridge, O., on the 1st day of July, 1915.

Present conditions indicate that the war in Europe will last for at least another year. While Germany seems to be meeting with some decisive successes at this time, she will ultimately be overcome by the combined armies of the nations with which she is now at war, and the nations that will later enter the conflict. This will not come to pass until Austro-Hungary, by reason of exhaustion of men and means, will break loose from her compact with Germany and sue for peace.

In the meantime war will be declared between Germany and the United States, with, perhaps, no very serious results for either nation, the hostilities, if any, occurring on the high seas.

The finder of this note will please deliver it to the editor of the Daily Jeffersonian, and through him the name of the writer may become known.

Cambridge, O., July 1, 1915.

PLEADS GUILTY.

Sherman Toner pled guilty to a charge of train-riding when he was arraigned before Justice Wimmer Tuesday and was fined $10 and costs. He made arrangements to pay his fine and was released.

Take the MORNING TRIBUNE with you on your vacation.
No extra charge.
Change address as often as necessary.

SECOND DAY OF CAMPAIGN FALLS SHORT

Less Than One Third Of Amount Raised Monday Is Subscribed Tuesday --- Amounts Subscribed Range From Twenty-five Dollars to Twenty-five Cents.

Names previously reported	$318.50
Commercial National Bank	25.00
Mrs. Anna Triplet	10.00
S. W. Samuel	10.00
Adolph Golden	5.00
Wimmer & Arnold	5.00
Cash	5.00
W. R. Davies	5.00
Louis Brendel	5.00
Cash	2.00
Dr. Smailes	2.00
Mrs. Barney	2.00
Chas M. Lee	1.00
Dr. Starr	1.00
H. R. McCurdy	1.00
Cash	1.00
Mayor Staats	1.00
E. G. Abbott	1.00
I. L. Bumberger	1.00
A. T. Renner	1.00
M. C. Bretzuis	.50
Citizen	.25
Rachel M. Smith	.25
Total to date	$403.50

While there were no exceptionally large subscriptions to the Salvation Army campaign for raising $1,500 for citadel repairs, Tuesday, the fund increased almost $100 by donations varying from $25 to 25 cents.

It is the intention of Capt. James Asher, who is conducting the campaign, to rush it along as rapidly as possible and it is hoped that the full amount can be secured by the end of next week. To facilitate matters a replica of the subscription card, which is being used in the campaign, will be reproduced in The Tribune each morning and these may be signed up and sent by mail to Capt. Fred Ladlow, of the local corps, by all those who desire to contribute to the fund and have not been reached by personal solicitation. Do not hesitate because you may think your contribution too small. The dimes, quarters, half dollars and dollars are just as essential in this campaign as the larger amounts. If you are not able to give just at present, the amount you wish to contribute, sign the subscription blank with the amount of your subscription and you will be given until September 1, in which to pay.

Real Estate Changes Hands

A six room dwelling house on North Sixteenth street, was sold by Mr. Peterson to Stephen Jones, of near Fresno. Mr. Jones and family will occupy the house as a home immediately.

Charles Carpenter, of Pine street, has purchased one of the lots in teh new Hay addition, on South Lawn avenue. The lot adjoins the John Hay house, occupied by Mr. and Mrs. Maud. Excavation was started Tuesday and a modern brick residence will be built at once.

The deals were put through by the Snyder and Senft agency.

GRANGE FESTIVAL

The Walhonding Valley Grange will hold a festival Saturday evening, July 24. Elaborate preparations are being made for the event and it is expected that a large crowd will be present.

Little Boy Saved From Drowning

Edwin Mirise, the seven year old son of Mr. and Mrs. Harry Mirise, of South Ninth street, was rescued from drowing Tuesday afternoon by the timely assistance of Glenn West, of Denman avenue.

The Mirise youngster together with a number of other small boys, was bathing in the canal near Randles bridge, when he got out beyond his depth and was going down for the third time when rescued by West, who was swimming at some distance from the younger lads with a group of older boys.

ATTENDS FUNERAL

John McDonald, of New Moscow, attended the funeral of his aunt, Mrs. Jane McDonald, in Frazeysburg, Tuesday.

Local Moose Prepared To Defend Their Title to Cup

The second annual Central Ohio Moose Field day will be held at Fairlawn park on Thursday, July the 15th. Lodges from Zanesville, Lancaster, Columbus, Crooksville, Mt. Vernon, Newark, Cambridge, Mansfield and Newcomerstown will be present to vie with Coshocton on the honors of the day.

The grand parade will start at 1 o'clock and prizes will be offered for the Uniform Rank making the best showing, Ladies' Lodge making the best showing, and the lodge having the largest number in parade. This is open to all lodges.

Prizes will also be given for the best comic costume and for best decorated bicycle. Cash prizes of $100 [illegible] will also be given to the [illegible] making the best showing [illegible] open to all the fraternal orders, except the Coshocton Moose.

The Program

The program includes a tug-of-war, with a cash prize of $5 to winner; 100 yard dash, 1st $5 Cuff Button, 2nd $2 Hat, 3rd Box 5c Cigars; 100 yard foot race, ladies, 1st $3 Umbrella, 2nd $2.50 in Merchandise, 3rd Aluminum Kettle; 100 yard foot race, boys, 1st $3 Base Ball Glove, 2nd $1.50 Fishing Rod, 3rd 1 Book; 100 yard foot race, girls, 1st $3 in Merchandise, 2nd $2 Suit Case, 3rd $1 Box Chocolates; Potato race, 1st pair $3 Shoes, 2nd $2 Fishing Reel; Wheel barrow race, 1st $3 Hat, 2nd 50 lb. Sack Flour (bring your own wheel barrow); Bicycle race, 1st $4 Pair Pants, 2nd $3 Pair Shoes, 3rd $1.50 Fishing Rod; Mule race, 1st $5 Meal Ticket, 2nd $4 Rocker, 3rd 50 lb. Sack Flour; Pole vaulting, 1st $5 Traveling Bag, 2nd $2 Box 5c Cigars; Hammer throw, 1st $3 Hat, 2nd $2 Box 5c Cigars.

Big Drill

The big event of the day however will be the Moose Defenders Competitive Drill for the possession of the magnificent $150 silver loving cup. This cup is at present in the keeping of the Coshocton order as it was won by them in the drill held at Buckeye Lake on September 3, 1914. The local team has been well drilled and expects to keep the cup in Coshocton.

Two bands will furnish music during the afternoon, while the merry-go-round and dancing will offer amusement for those who desire to indulge in that form of pastime. Motion pictures will be taken of all the events and will later be flashed on the local screens.

Abe Martin

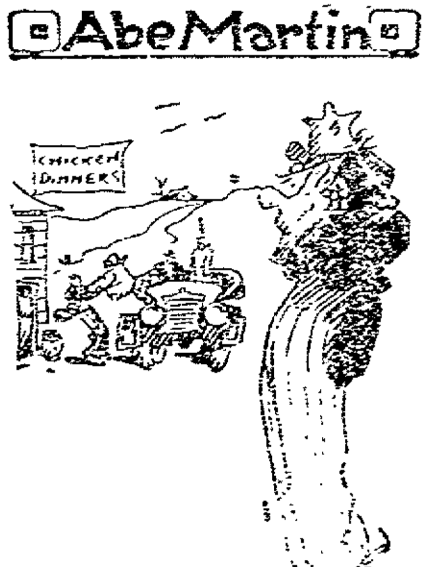

Ever'buddy you meet these days has a story t' tell about gittin' stung. Wealth may not bring happiness but it enables you t' take a vacation an' git after it.

NewspaperARCHIVE®
NewspaperARCHIVE®

Coroner Probes Deaths

The coroner's inquest into the death of Johno Sobo and Martin Tomar was held in Coroner F. M. Marshall's office Monday night. He will file his finding today.

Though not officially announced, it was rumored last night that the finding will be death from an accident due in part to contributory negligence. Three witnesses were examined and testimony was brought forward to the effect that the laborers had not been warned that the train, Pennsy passenger No. 31, which struck and killed the foreigners, was late. The rules of the company require that their track laborers and especially their track foremen, be notified of the "running schedule of all special and all late trains." This, it is said, was not done and the men were unaware at that time that the train was soon to pass.

Former Local Woman Called

Coshocton county friends have received word of the death of Mrs. Rose Howard, which occurred about a week ago at her home in Dana, Iowa. Mrs. Howard was the widow of Dr. Lucian Howard and they were formerly residents of Keene. She was 94 years old at the time of her death. The family will be well remembered by many of the older residents of the county. They left Coshocton and settled on a farm in Iowa in 1871. Two children are left, Mrs. Lee Kinsey, of Dana, Iowa, and Richard Howard, of Jefferson, Iowa.

COOPERDALE

Mr. and Mrs. H. C. Dickerson entertained at dinner Sunday the following guests: Mr. and Mrs. Merril Newcome and Mr. and Mrs. John Newcome, of Adams Mills; James Mosman, of Lancaster; James Chaplan, of Indiana, Jesse Dickerson, of Willow Brook; Mr. and Mrs. Carl Gault and daughter, Mary, and Mr. and Mrs. E. E. Howell, of West Carlisle, Mrs. John Ramsey and son Paul, Mr. and Mrs. Fred Ramsey and Miss Iva Price, of Tunnel Hill.

Mrs. J. A. Bantum entertained at dinner Sunday the following guests: Mr. and Mrs. Lewis Ramsey, of Mount Pleasant, Mrs. Anna Bank, Frank Currel and Ethel Thompson, of Rocky Fork.

Mr. and Mrs. I. B. Norris spent Sunday with Mr. and Mrs. Mont Rmaye, of Chalfants.

DUTCT RUN COMMENCEMENT.

The annual class commencement o fthe Dutch Run church was well attended. Attorney Geo. D. Klein of this city, delivered the class address while the diplomas were presented by L. C. Wright. The program as published was carried out.

IS IMPROVING.

The condition of Mrs. David Wike, of West Lafayette, was reported to be quite satisfactory Monday evening. Mrs. Wike tripped on the edge of a piece of carpet last Saturday night and fell breaking one of the bones in her left ankle. Dr. Shaw was called and reduced the fracture. It is said that the injury will keep her confined to her home for several weeks.

John Koch, of Warsaw, [illegible] Monday on a [illegible] days business trip to [illegible], Tex.

Too Late To Classify

FOR SALE A [illegible] [illegible] [illegible] [illegible] only $15 [illegible] 228 N. 3rd. St. [illegible]

FOR SALE—[illegible] Pedestal [illegible] Property, Cor. [illegible]

DANCE

THIS EVENING
Music by the Columbus Saxaphone Trio.
BAND CONCERT
At The Park

Thirty Subs To Be Built

Washington, July 10.—The next building program for the United States navy will include estimates for nearly twice the number of submarines appropriated for by the last session of congress. Although the general board will wait until September to make its recommendations, it is said that at least thirty, and probably more, submarines certainly will be requested.

Some naval officers of high rank, who are being consulted, [illegible] as many as fifty or seventy-five submarines would not be too many. The last congress in three sessions authorized twenty six submarines, and the United States has a total now of nearly seventy, in commission or building.

Secretary Daniels, it is understood, favors a large building program.

SERIES ENDS.

The last episode of the "Who Pays?" series was shown at the Pastime last night and like the rest of the installments pleased the audience. Manager Chacos wishes to thank Pastime patrons for the way they patronized these features and says he will make an announcement in a few days which will bring to his theatre another series of pictures produced by the same company that made the "Who Pays?" productions.

TOUVAL IN BAD.

Sherman Touval was arrested Monday and lodged in the county jail on a charge of train-riding, filed in Justice M. W. Wimmer's court by Detective Doney. It is said that the charge is a technical one and a more serious one may be filed later.

TOWN TALK

Edward Roberts, an attorney of Belvedere, Ill., is the guest of his parents, Mr. and Mrs. William Roberts of Vine street.

Mrs. Corwin McCoy is spending a few days at the home of her sister, Mrs. C. W. Shannon near Spring Mountain.

Mrs. George Boal, Miss Norma O'Leary and Master William M[illegible] spent Monday as guests of the former's sister, Miss Maude Powelson at Massillon.

Buried Gold After Murder

Bedford, Ia., July 10—Further developments in the case that has come to be known as "the mystery of the murdered cattle man and his son, or the $90,000 buried treasure," came today with the arrest of Henry and John Dainwood, brothers.

The story of the murder in 1868 came to light yesterday with the arrest of Bates Huntsman, 70, member of a family prominent in this section, and Henry Scribner, a well-to-do cattleman. Scribner was charged with being an accomplice of Huntsman who, in addition to being charged with the murder, faces the allegation that he was connected with a notorious counterfeiting gang that operated in Iowa in years immediately following the civil war.

The Dainwood brothers, both nearly 60 years old, were placed in jail at Clarinda, Ia. this morning.

Plans For Reservoir Completed

A[illegible] bond issue [illegible] works reservoir will be made in the near future according to an announcement by [illegible] Monday. The plans and specifications for the [illegible] made by [illegible] consulting engineers, have arrived and [illegible] copies can be [illegible] to the prospective bidders, the [illegible] will be advertised.

City Hospital Notes

[illegible] Handle[illegible] operated upon at the City hospital Monday for the removal of a tumor by Drs. McClain, Marshall and Lear. His condition is satisfactory.

Mrs. Nellie Joh[illegible] underwent a minor operation at the institution Monday performed by Drs. McClain, Lear and Marshall.

Mrs. Erma Sh[illegible] Roscoe, was also operated upon by Drs. Marshall and Lear. Her condition was reported satisfactory Monday night.

Mrs. Earl Ren[illegible], operated upon about a week ago, was dismissed Monday.

THEATRES

The Mystic theatre will show another of the [illegible] Mutual Masterpieces today [illegible] and night in connection with Wah Lee Ka, the woman of mystery. The film today, "The Absentee," stars Robert Edeson well known to Coshocton picture theatre goers. The picture is up to the standard when compared with the Mutual Masterpieces that have been shown at the Mystic the last few weeks.

This Store Stands For Truth In Advertising

NEW AND STYLISH DRESSES

Moderately Priced This Week

Pretty brilliant floral effects in the daintiest of colorings—rich awning stripes in black and white; all are neatly trimmed with contrasting colors. They represent some of the snappiest styles from a leading manufacturer, perfect in fit and workmanship. See them in the window and make your selection at **$3.75**

Lingerie Waist Special

We have placed on sale a table of pretty lingerie waists, all sizes and most all materials are represented in the assortment, as well as styles. Some of them are slightly soiled or mussed from display; many of them only need to be pressed. Make your selection at **79c**

If you have not received your special subscription Pictorial Review for August, please call at the pattern counter for same.

THE McKEOWN-SETTLE COMPANY

This Store Stands for Truth In Advertising

The stock of groceries and fixtures of Mrs. Arabella Seedle's store in Standen Hotel building on Walnut street will be sold at public auction Tuesday, July 13, beginning at 6:30 p. m. Terms of sale, cash.

Mrs. Arabella Seedle.

DOLLAR DAY
THE GREATEST of all Economy Events BRING YOUR DOLLAR

Wednesday and Thursday Only

For those 2 days we'll inaugurate a Sale, the like you never saw nor heard of before. It will pay you to come and attend this sale.

Larger, Greater And Better Than The Previous Dollar Sale

We held. Your dollar will have the buying power of 2 dollars and in some cases even 3 dollars. Be on hand and see for yourself the astounding values offered. See our window display.

$2.00 and $1.50 Dresses $1.00
Crepe and Gingham Dresses in all sizes, perfectly made for these 2 days only **$1.00**

$1.50 Bed Spreads $1.00
Fringed Bed Spreads, large size for these 2 days only **$1.00**

One lot of Women's Wash Dresses, values up to $1.50. These 2 days only **$1.00**

$1.50 Wash Skirts $1.00
Poplins, Ratines, and Beach cloths, all perfectly made [illegible] the latest styles. Dollar Day special, only **$1.00**

$1.98 Umbrellas $1.00
[illegible] For Dollar Day only **$1.00**

Women's Petticoats, values up to $2.00, for these 2 days **$1.00**

Children's Shepherd Plaid Coats $1.00
Children's $2.50 Coats, [illegible] 2 to 10. On Dollar Day, at **$1.00**

5 Pairs 25c Silk Hose $1.00
5 pairs Silk Hose, in all colors, the kind never sold under 25c a pair—for these 2 days only, 5 pairs for **$1.00**

50c Cover-All Aprons, 3 for $1.00
Cover-All Aprons, in all colors and all sizes, special for these 2 days, 3 for **$1.00**

Cloth Skirts $1.00
About 50 Cloth Skirts, [illegible] sizes up to 28 waist band, last season style, at **$1.00**

Women's $2.00 Dust Coats $1.00
For Dollar Day we [illegible] Women's [illegible] Dust Coats [illegible] for **$1.00**

50c Rompers, 3 for $1.00
Children's Rompers, [illegible] made of the best [illegible] For Dollar Day, 3 for **$1.00**

50c Night Gowns, 3 for $1.00
Good Muslin Gowns, [illegible] Special [illegible] Dollar Day, 3 for **$1.00**

Three 50c Gingham Petticoats $1.00
Three 50c Gingham and Black Sateen Petticoats, for these two days only **$1.00**

50c Bed Sheets, 3 for $1.00
Three 50c Bed Sheets, large size special for these 2 days, only **$1.00**

79c Silk Gloves. 2 Pairs for $1.00
Long Silk Gloves in Blacks and White only, all sizes. Special for these 2 days only 2 pairs for **$1.00**

$1.50 C. B. Corsets $1.00
Latest style Corsets, made to fit every form all sizes. Special for Dollar Day **$1.00**

$1.00 Waists, 2 for $1.00
For Wednesday and Thursday we will offer Lingerie Waists in all sizes, $1.00 and $1.25 values, 2 for **$1.00**

$2.50 and $3.00 Children's Coats $1.00
Children's Wash Coats, in sizes 2 to 6, for these 2 days **$1.00**

$1.50 and $2.00 Children's Dresses $1.00
In white also colors, all sizes, special for these 2 days, only **$1.00**

25c Ribbons, in all colors, for these 2 days only, 5 yards for **$1.00**

Women's Waists and Middy Blouses, values up to $1.50, for these 2 days **$1.00**

Children's White Dresses $1.00
For Dollar Day we have one lot of Children's White Dresses, at **$1.00**

35c Muslin Drawers, 5 prs. for $1.00
Muslin Drawers, well made, and nicely trimmed, for Dollar Day 5 pairs for **$1.00**

35c Corset Covers, 5 for $1.00
For Wednesday and Thursday 5 Corset Covers, each one worth 35c, in all sizes, 5 for **$1.00**

Silk and Wool Dresses at $1.00
One lot of Dresses, all last season's styles, in silk and wool. While they last, all at **$1.00**

GOLDEN'S "The Womens Store"

We Close Thursday At Noon

NEWSPAPERARCHIVE® NEWSPAPERARCHIVE®

NEWSY LETTERS FROM THE RURAL ROUTES

KEENE.

Mrs. [illegible] of Waterloo, [illegible] Mrs. [illegible]

Mr. and Mrs. W. [illegible] entert[illegible] her [illegible] Mrs. W. [illegible] daughters, [illegible]

[illegible] and Ken[illegible]

Mr. and Mrs. W. [illegible] returned [illegible]

[illegible] Mrs. [illegible] Mrs. Smith's [illegible]

Mr. and Mrs. [illegible]

Mr. and Mrs. J. A. [illegible] Misses [illegible] Mrs. W. [illegible]

[illegible] sister, Mrs. [illegible]

BLISSFIELD ROUTE 1

Miss [illegible] Sunday, Miss [illegible] of War[illegible]

[illegible] spent Sunday [illegible]

[illegible] of Akron, is [illegible] friends in this vicinity.

[illegible] Williamson and family [illegible] Sunday at the home of R. A. [illegible]

Mrs. Elsworth Wright and son [illegible] Roscoe, visited last week at the home of John Thomas.

BLADENSBURG, O.

Misses Ray and Ross Howell [illegible] spending their vacation with [illegible] father, E. C. Howell.

Mr. and Mrs. Cleo Thomas spent Saturday night with Mr. and Mrs. A. S. [illegible]

Mrs. Anna Rinehart visited Mrs. Ellis Morse Sunday afternoon.

Mrs. Gene Hughes and Ross Howell spent Wednesday with Mr. and Mrs. Elmer Howell of West Carlisle.

Mr. and Mrs. Zack Green spent Thursday with Kirk Black and

COSHOCTON ROUTE 3

Mr. [illegible] and son [illegible] Mr. and Mrs. [illegible]

Miss [illegible] and Miss [illegible] Dickerson [illegible] Mrs. [illegible] Howell.

Mr. and Mrs. Day [illegible] and children [illegible] Friday [illegible] Coshocton.

[illegible] W. Howell and son Donald were guests last Sunday of Mr. and Mrs. Fred Dickerson.

Mr. and Mrs. [illegible] Kinder [illegible] guests [illegible] last Sunday of Mr. and Mrs. James Dotson.

Mr. and Mrs. Ellsworth Kirker and children Charlotte and James of Coshocton, spent Sunday with Mr. and Mrs. Roy Ogle.

Eudie Dickerson and sister Minerva called on Mrs. Brenneman and family Monday evening.

Mr. and Mrs. Roy Ogle and son LeRoy called on Mr. and Mrs. Perly Cunningham Saturday evening.

Mr. and Mrs. William K. Johnson called on Mr. and Mrs. Perly Cunningham Sunday afternoon.

Mrs. Fern Ogle went to Cooperdale Saturday on business.

Mrs. Julia Dickerson went to Coshocton Saturday.

Charles Thomas delivered some chickens to parties in Cooperdale Thursday evening.

Robert Dickerson, who was operated on a couple of week ago for the removal of tonsils and adenoids, is improving nicely.

Mr. and Mrs. Fred Dickerson and son Robert called on Mr. and Mrs. Bart Dean Sunday afternoon.

CHESTNUT RIDGE

Miss Erma Reed of Blissfield, visited with Miss Bessie Reed last Wednesday.

Ross Phillips spent Saturday night and Sunday with his parents at Oak Grove.

Mr. and Mrs. John Clark, of Warsaw, were dinner guests of Mr. and Mrs. Percy Croft, Saturday.

Mr. and Mrs. Harrison Jones, of Becks Mills visited at the home of Amos Frye Monday.

The funeral of Mrs. Thomas Hedington, Saturday, was largely attended.

Miss Bessie Reed and Miss Erma Reed called on Mrs. Edward

[illegible] Wednesday [illegible]

[illegible] of Cleveland, visited several days [illegible] at the home of his uncle, Percy Croft.

There will [illegible] Chapel [illegible] will be [illegible] Sunday evening.

TURKEY RUN

Mrs. Roy Rodeck [illegible] visiting relatives [illegible] in this vicinity.

Jay Lawrence [illegible] attending [illegible] school [illegible] spent Sunday with his parents.

Mr. and Mrs. W[illegible] good [illegible] at Jacob [illegible] Sunday afternoon.

Mr. Fehlandee [illegible] stone rock on the C. W. Karr farm.

Walter Andrews [illegible] moved his [illegible] outfit to [illegible] Leavengood to erect the foundation for his new barn.

Mrs. Edward Daisey and daughters Ardis and Elizabeth and Mrs. Roy Rodeck were guests of Mrs. A. C. Weatherwax Thursday.

Mr. and Mrs. F. P. Guthrie and their guest Mrs. Amanda Graham, of Missouri, motored to Coshocton Saturday afternoon.

Mr. and Mrs. C. C. Patterson and daughter, Merle called at J. M. Patterson's Friday evening.

Those from a distance who attended the funeral of Mrs. Frances Hedington were: Thomas E. Duncan and Miss Mary Duncan, Mr. and Mrs. Frank Karr, John Karr, Mr. and Mrs. Frank Conrad, of Coshocton; Mr. and Mrs. George Gray and Mr. and Mrs. Don Gray, of Millersburg; Mr. and Mrs. William Duncan, Mrs. Lillie Duncan, Mrs. Hattie Barnes, Mr. and Mrs. Will Busy, and Dr. Duncan and wife of Killbuck, and Mr. and Mrs. Ross Karr, of Fredericksburg.

TUNNEL HILL

Mr. and Mrs. Foster Wright took dinner Sunday with Mr. and Mrs. James Miller.

Mr. and Mrs. Ward Grace spent Saturday night with Mr. and Mrs. Joseph Grace.

Miss Dollie Larr returned home Saturday from Columbus, where she has been visiting for a week.

Mr. and Mrs. Adword Wright, Mrs. Aliver Harrah and daughter, Pauline, and Forest Wright spent Thursday evening with Mr. and Mrs. Scott Wright.

Mrs. Jane Kirker is spending a few days with her mother, Mrs. Mariah Johnston, who is in a serious condition.

Ward Diesey and family took dinner Sunday with Mr. and Mrs. Edvard Dickey.

Mr. and Mrs. Allen Marshall and daughter, Grace, entertained the following with a four course supper Saturday evening: Mr. and Mrs. Scott Wright, Mr. and Mrs. James Miller, Mr. and Mrs. D. W. Johnston, Mr. and Mrs. Ernest Veigel and son William, Miss Mary Miller and Russell Miller.

The evening was spent in vocal and instrumental music and a fine time was enjoyed by all.

TIME TO ACT

Don't Wait for the Fatal Stages of Kidney Illness. Profit By Coshocton People's Experiences.

Occasional attacks of backache, irregular action, headaches and dizzy spells are frequent symptoms of kidney disorders. It's an error to neglect these ills. The attacks may pass off for a time but generally return with greater intensity. Don't delay a minute. Begin taking Doan's Kidney Pills, and keep up their use until the desired results are obtained. Good work in Coshocton proves the effectiveness of this great kidney remedy.

W. S. Huff, 425 South Seventh St., Coshocton, says: "My kidneys were in bad shape and I had sharp pains in the small of my back. I was bothered the most when I tried to lift anything heavy about the store. After taking Doan's Kidney Pills, at Metzler & Robertson's Drug Store, a short time, I was fixed up in good shape."

Price 50c, at all dealers. Don't simply ask for a kidney remedy—get Doan's Kidney Pills—the same that Mr. Huff had. Foster-Milburn Co., Props., Buffalo, N. Y.

The Peoples Banking Co.

Coshocton, O.

Extends to the public their banking facilities, based on liberal accomodations, courteous treatment, and business experience of the following board of directors:

J. L. Rue, Pres.
Geo. M. Gray, V.-Pres.
T. H. Wheeler, V.-Pres.

L. P. Gallagher, O. P. McGinnis, F. M. Marshall, A. P. Stewart, T. S. Humrickhouse, P. C. Shipps, J. A. Hesket, M. T. Moorehead, W. Lafayette, O., James Scott, Adams Mills, O., W. B. Litten, W. Bedford, O., D. G. Whittemore, Keene, O.

R. H. Mills, Cashier.
L. E. Baughman, Asst. Cash.
Quincy Almack, Teller.

The Christmas Savings Bank.

Lung Trouble Yielded to This Medicine

If you are still [illegible] with serious [illegible] it will pay you fully investigate Eckman's Alterative, a remedy which has caused many recoveries. One follows:—

2224 Girard Ave., Phila., Pa.

"Gentlemen:—In the winter of 1902 I had an attack of Grippe, followed by Pneumonia, and later by Lung Trouble. In the winter of 1903 I had a cough, night sweats, fever and raised quantities of awful-looking stuff, and later I had many hemorrhages, at one time three in three successive days. Three physicians treated me. I was ordered to the mountains, but did not go. Eckman's Alterative was recommended by a friend. After taking a small quantity I had the first quiet night's sleep for weeks. My improvement was marked from the first. I gained strength and weight and appetite. I never had another hemorrhage and my cough gradually lessened until entirely gone. I am perfectly well." (Abbreviated.)

(Affidavit) ANNIE F. LOUGHRAN.

[illegible]

Eckman Laboratory, Philadelphia.

Sold By Wimmer-Arnold Drug Co. Coshocton, O.

WE ARE READY FOR THE BEST

Fraternal Day

COSHOCTON HAS EVER SEEN AT

Fairlawn Park Thursday, July 15

$400.00 in Cash and Merchandise

To Be Given In Prizes For Events Open To All

See The Grand Parade Around Race Track

Starting Promptly At 1:00 O'Clock. $40.00 In Gold And $18.00 In Merchandise For This Parade

$100 in Gold for Prizes Competitive Drill

Open To All Lodges Except Coshocton Moose.

$150.00 Cup

To best drilled team of Loyal Moose defenders. Won by Coshocton lodge last year.

Good prizes for 100-yard dash; 100-yard foot race; Potato race; Wheelbarrow race; Bicycle race; Mule race; Pole vaulting; Hammer throw; Base ball throw; Shot put; etc.

A day of good clean Athletic Sports and Amusements.

Admission 5 Cents

COME EARLY BRING THE KIDDIES.

PUT STOMACH IN FINE CONDITION

Says Indigestion Results From an Excess of Hydrochloric Acid.

Undigested food delayed in the stomach decays, or rather, ferments the same as food left in the open air, says a noted authority. He also tells us that Indigestion is caused by Hyper-acidity, meaning, there is an excess of hydrochloric acid in the stomach which prevents complete digestion and starts food fermentation. Thus everything eaten sours in the stomach much like garbage sours in a can, forming acrid fluids and gases which inflate the stomach like a toy balloon. Then we feel a heavy, lumpy misery in the chest, we belch up gas, we eructate sour food or have heartburn, flatulence, water-brash or nausea.

He tells us to lay aside all digestive aids and instead, get from any pharmacy four ounces of Jad Salts and take a tablespoonful in a glass of water before breakfast and drink while it is effervescing and furthermore, to continue this for a week. While relief follows the first dose, it is important to neutralize the acidity, remove the gas-making mass, start the liver, stimulate the kidneys and thus promote a free flow of pure digestive juices.

Jads Salts is inexpensive and is made from the acid of grapes and lemon juice, combined with lithia and sodium phosphate. This harmless salts is used by thousands of people for stomach trouble with excellent results.

ENGLAND'S CABINET TROUBLES.

Asquith's Stand Angers Opposition to Coalition Government.

London, July 13.—There was a determined effort in the house of commons to [illegible] the government [illegible] the [illegible] history of the [illegible] question and to open the way to an open discussion of the [illegible] of the war and the [illegible] which Great Britain is [illegible]. Premier Asquith refused to reply to any of the questioners in the [illegible] declaring that [illegible] questions would not [illegible] and [illegible] be taken up at the [illegible] time [illegible] a [illegible] have [illegible]

It [illegible] rather [illegible] that [illegible] George [illegible] the [illegible] followers [illegible] that [illegible] General Staff [illegible] Donop [illegible] general of the [illegible] nance, [illegible] the members of the government either are turning a deaf ear to the demands or are declining to enter into a discussion of them.

It is by no means felt that Premier Asquith's attitude of silence added the government's position. It did not even please those who are inclined to let the government go its way and make most of the situation. Certainly it only added fuel to the anger of the malcontents, who are determined apparently to embarrass the coalition government as much as possible.

RECRUITING IN ENGLAND

Author Is Helping to Secure Men For the British Army.

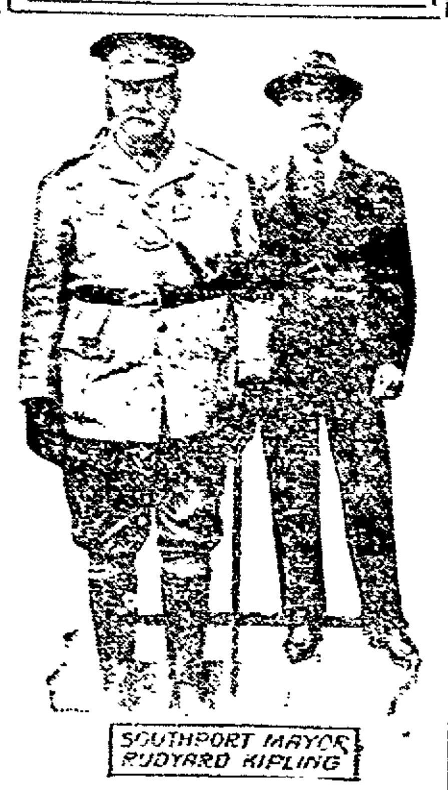

SOUTHPORT MAYOR RUDYARD KIPLING

Photo by American Press Association.

In the [illegible] Rudyard Kipling [illegible] Southport [illegible]

CONSIDER THIRD NOTE.

It Will Be In Tentative Form When President Reaches Washington.

Washington, July 13.—Both President Wilson, at Cornish and Secretary Lansing, at the state department here, devoted themselves to the German reply to the American note on submarine warfare, the indications being that the third American note will be in tentative form by the time the president returns to Washington.

Under no circumstances, it is believed, will the United States enter into an arrangement to "mark" ships carrying Americans, for such an arrangement would signify that unless an American is on a "marked" ship he is without the protection guaranteed by international law and the supposed freedom of the sea lanes.

It is believed the answer framed by President Wilson and Secretary Lansing will criticise unsparingly the failure of Germany to treat the Lusitania tragedy seriously. In her last reply Germany seeks to dismiss the Lusitania's destruction with the suggestion that Great Britain is really to blame because of the British blockade, and nothing is said about the reparation twice demanded by this government.

The third note of the United States is expected to point out in unmistakable terms that not only should Germany disavow the intent to take American lives, but she should offer such reparation as may be possible. Germany's avoidance of this point, emphasized in previous American notes, is the chief thing which nettles administration officials.

CREW SAFE AT PORT HURON.

Steel Steamer Sinks In Lake Erie After Collision In Fog.

Cleveland, July 13. The big steel steamer Choctaw of the Cleveland [illegible] company's fleet lies at the bottom of Lake Huron near Presque Isle, but her crew of [illegible] men are safe at Port Huron after a narrow escape. This word was received at the company's offices here.

In a dense fog that covered Lake Huron the Choctaw and the Wacondah, a merchandise steamship belonging to the Canadian Steamship company, collided. Within five minutes the Choctaw had gone to the bottom, but the Wacondah picked up the Choctaw's crew.

10,000 Drown In China Floods.

Pekin, July 13.—More than 10,000 Chinese are reported to have been drowned in terrific floods which are sweeping the provinces of Kwangtung and Kwangsi. At least 50,000 more are homeless and are on the verge of starvation. The floods are the most disastrous that have ever occurred in southeastern China. Hundreds of thousands of square miles of territory are under water.

Edison to Aid the Navy.

Orange, N. J., July 13.—Thomas A. Edison has accepted an invitation from Secretary Daniels to head an advisory board of civilian inventors for [illegible] and [illegible] to be created in the navy department.

Fourth Aerial Raid On Venice.

Rome, July 13.—Austrian aviators dropped bombs near the famous palace [illegible] fourth raid on Venice since the beginning of the Austro-Italian war. Others [illegible] the Grand canal and near historic buildings. Three women and children were slightly injured when bombs were [illegible]

FOR STUBBORN COUGHS

Use 2 ounces of Schiffmann's Concentrated Expectorant. Gives instant relief and breaks up the most stubborn Coughs and Colds. Besides, if it does not give perfect satisfaction, money will be refunded by Wimmer-Arnold Drug Store.

The Balance favors Rayolight

On one side you have woodbox, ash-pan, and coal-hod—all the dirt and inconvenience of the hot coal range.

On the other side you have a gallon of Rayolight and a clean, cool kitchen.

With a NEW PERFECTION Oil Cookstove in your kitchen you have all the convenience of a gas stove. The NEW PERFECTION lights like gas, regulates like gas, and cooks like gas. It is "gas stove comfort with kerosene oil."

The latest NEW PERFECTION has a fireless cooking oven.

THE STANDARD OIL COMPANY (OHIO)

Gas stove comfort with Rayolight oil

CARRANZA WILL PUSH CAMPAIGN

Stands Chance of Being Recognized by Administration.

Washington, July 13.—General Carranza is preparing to push his campaign against General Villa to a speedy windup, if possible, according to messages, unofficial, but from trustworthy sources, received here from Vera Cruz.

The capture of Mexico City was said to have encouraged not only the first chief, but his followers immensely, and indications were declared to point to a campaign of the most energetic effort to prove the Carranzista provisional government's title to recognition by the Washington administration.

It was the general impression here that this program stands an excellent chance of success. Utterances by Secretary of State Lansing to the effect that President Wilson might not find Carranza recognition incompatible with his views, was looked on as practically settling the question—provided the Constitutionalist leader follows up his capture of Mexico City by energetic action in the north.

Stories that General Villa is showing increasing activity in the vicinity of Aguas Calientes were not taken very seriously. It was regarded as natural that he would do everything in his power to counteract the effect of his loss of the capital.

Carranzista accounts of a crushing defeat inflicted on him in the Aguas Calientes section were generally accepted as true. His present demonstration was regarded as, probably, a last flicker.

One thing, however, was deemed likely—serious disorders just to the southward of the border as the Villistas are pursued in that direction. That there might be an overflow of this trouble to United States territory is thought quite probable. General Funston's forces were reported on the alert to deal with it.

Two Trawlers Sunk.

London, July 13.—The trawlers Marlin and Emerald, both of Lowestoft, were sunk by a German submarine in the North sea. Their crews were landed at Lowestoft.

EASY TO DARKEN YOUR GRAY HAIR

Try this! Mix Sage Tea and Sulphur and brush it through your hair, taking one strand at a time.

When you darken your hair with Sage Tea and Sulphur, no one can tell, because it's done so naturally, so evenly. Preparing this mixture, though, at home is mussy and troublesome. For 50 cents you can buy at any drug store the ready-to-use tonic called "Wyeth's Sage and Sulphur Compound." You just dampen a sponge or soft brush with it and draw this through your hair, taking one small strand at a time. By morning all gray hair disappears, and, after another application or two, your hair becomes beautifully darkened, glossy and luxuriant. You will also discover dandruff is gone and hair has stopped falling.

Gray, faded hair, though no disgrace, is a sign of old age, and as we all desire a youthful and attractive appearance, get busy at once with "Wyeth's Sage and Sulphur and look years younger.

For Sale by Siegrist & Williams

THE BROOME & HERBIG CO.

SERVICE PRINT SHOP QUALITY

ALL KINDS OF PRINTING

CITIZENS PHONE 61 BELL PHONE 016 FORBES BUILDING COSHOCTON, OHIO

ATTENTION FARMERS

No time so valuable as harvest time

"See Hardware On The Hill" For Time Savers

Myers and Star Hay Track, Hangers Double and Single Forks and Slings, Rope and Pulleys.

Wagner, Clyde, Cannon-Ball, Myers Tubalar and Richard Wilcox Barn Door Track and Hangers.

We Keep The Best Makes At The Lowest Prices

Coshocton Lumber Co.

Cambridge and W. & L. E. Tracks.

NEWSPAPERARCHIVE® NEWSPAPERARCHIVE®

IN THE BIG LEAGUES

How They Stand

NATIONAL LEAGUE.

Clubs	W.	L.	Pct.
Chicago	40	34	541
Philadelphia	38	33	535
St. Louis	41	37	526
Brooklyn	38	36	514
Pittsburg	38	37	507
New York	33	36	478
Cincinnati	32	37	464
Boston	33	43	434

AMERICAN LEAGUE.

Clubs	W.	L.	Pct
Chicago	50	28	641
Boston	46	27	630
Detroit	47	31	603
New York	40	38	513
Washington	35	39	473
St. Louis	29	45	392
Philadelphia	28	47	373
Cleveland	28	47	373

AMERICAN ASSOCIATION.

Clubs	W.	L.	Pct.
St. Paul	46	35	568
Indianapolis	46	36	561
Cleveland	39	36	520
Kansas City	40	40	500
Minneapolis	40	40	500
Louisville	39	41	488
Milwaukee	38	42	475
Columbus	31	49	388

FEDERAL LEAGUE.

Clubs	W.	L.	Pct.
St. Louis	44	31	587
Kansas City	45	32	584
Chicago	43	32	574
Pittsburg	40	35	533
Newark	40	36	526
Brooklyn	33	45	423
Buffalo	32	47	405
Baltimore	28	47	373

TODAY'S GAMES.

National League.
Cincinnati at Brooklyn.
Pittsburg at Boston.
Chicago at New York.
St. Louis at Philadelphia.

American League.
Boston at Cleveland.
New York at Detroit.
Philadelphia at Chicago.
Washington at St. Louis.

American Association.
Columbus at Milwaukee.
Indianapolis at St. Paul.
Cleveland at Kansas City.
Louisville at Minneapolis.

Federal League.
Chicago at St. Louis.
Kansas City at Pittsburg.
Newark at Buffalo.
Brooklyn at Baltimore.

YESTERDAY'S RESULTS.

National League.
Cincinnati 5, Brooklyn 1.
New York 1, Chicago 7.
Philadelphia 8, St. Louis 0.
Pittsburg 3, Boston 1.
Boston 7, Pittsburg 1.

American League.
Chicago 7, Philadelphia 0.
Washington 3, St. Louis 2.
St. Louis 3, Washington 0.
Detroit 3, New York 2.
New York 10, Detroit 8.
Boston 7, Cleveland 3.
Cleveland 6, Boston 7.

American Association.
St. Paul 7, Indianapolis 2.
Milwaukee 6, Columbus 2.
Minneapolis 4, Louisville 3.

Federal League.
Brooklyn 6, Baltimore 5.
Kansas City 1, Pittsburg 0.
Chicago 2, St. Louis 0 (11 innings).

National

Reds Show Class.

Brooklyn, July 13. The Dodgers were unable to bunch their hits on Lear and the Reds won. The score:

	R.	H.	E.
Cincinnati	5	9	0
Brooklyn	1	6	3

Batteries: Lear and Wingo; Pfeffer and McCarty.

Close Game.

New York, July 13.—The hits made by the Cubs were more numerous but not so timely and the Giants nosed out a victory. The score:

	R.	H.	E.
Chicago	3	9	2
New York	4	7	2

Batteries: Humphries and Vo[illegible]; Marquard and Meyers.

If you want clean hands—use
VANCO
ALL GROCERS.

GREAT GOOD

Being Done by Building & Loan Associations — How They Help Our City and State —By the Ad Writer of The Buckeye State Building and Loan Company, Rankin Building, 22 West Gay Street, Columbus, Ohio.

1. They teach economy and [illegible] people to be thrifty and to save their money. The strength of the State is in the strength of its ordinary citizens and when they are prosperous, the State will be great and powerful. The Buckeye pays five per cent on time deposits. Assets [illegible].

Cards Shut Out.

Philadelphia, July 13. The Phillies had little trouble in disposing of the Cards today. The score:

	R.	H.	E.
St. Louis	0	6	1
Philadelphia	8	11	0

Batteries: Griner and Snyder; Alexander and Killifer.

Even Break.

Boston, July 13. The Pirates and Braves broke even in their double header here today. The score:

FIRST GAME.

	R.	H.	E.
Pittsburg	3	5	1
Boston	1	2	3

Batteries: Kantlehner and Gibson; Ragan and Gowdy.

SECOND GAME.

	R.	H.	E.
Pittsburg	1	6	1
Boston	7	12	1

Batteries: Harmon and Gibson; Davis and Gowdy.

American

Scott Shows Form.

Chicago, July 13.—The Athletics were shut out by the White Sox who played in good form. The score:

	R.	H.	E.
Philadelphia	0	5	3
Chicago	7	9	0

Batteries: Crowell and Lapp; Scott and Schalk.

Each Wins.

St. Louis, July 13. The Nationals won the first game but were shut out in the second when Wellman out pitched Johnson. The score:

FIRST GAME.

	R.	H.	E.
Washington	3	10	0
St. Louis	2	7	1

Batteries: Boehling and Henry; James and Agnew.

SECOND GAME.

	R.	H.	E.
Washington	0	1	3
St. Louis	3	4	0

Batteries: Johnson and Ainsmith; Wellman and Agnew.

Another Even Break.

Detroit, July 13. The Tigers won the first game by a close margin but were nosed out in the second exhibition. The score:

FIRST GAME.

	R.	H.	E.
New York	2	3	3
Detroit	2	8	1

Batteries: Warhop and Sweeney; Coveleski and Stanage.

SECOND GAME.

	R.	H.	E.
New York	10	10	2
Detroit	8	8	3

Batteries: C[illegible] and Sweeney; Dubuc and St[illegible].

Association

Saints Bat Well.

St. Paul, July 13. The Saints were in good [illegible] today and won by a [illegible]. The score:

	R.	H.	E.
Indianapolis	2	8	1
St. Paul	7	12	0

Batteries: W[illegible] and Black[illegible]; Williams [illegible].

Senators Drop Another.

Milwaukee, July 13. The Senators lost a [illegible] to the Brewers here [illegible]. The score:

	R.	H.	E.
Columbus	2	8	1
Milwaukee	6	5	0

Batteries: [illegible] and Coleman; Rhodes [illegible].

Close.

Minneapolis, July 13. The Millers nosed out the Colonels in a close game here. The score:

	R.	H.	E.
Louisville	3	8	3
Minneapolis	4	9	2

Batteries: E[illegible] and Clemons; Williams and [illegible].

Positively Your Last Chance

Wah Let Ka

Leaves After Today's Engagement

Special Ladies Matinee

Each lady attending will have her question answered privately—Admission 15c.

AT NIGHT

Don't miss Henry Walthal **"Beulah"** Don't Miss Joyce Moore

This Wonderful Staged and Acted Production, tells the story of Beulah, a Daughter of the Old South, and will be your only chance to see the greatest Motion Picture Actor in the World—Henry B. Walthall, star in "The Birth of A Nation."

WAH-LET-KA will give her final readings.

Mystic Of Course

THURSDAY—Blanch Sweet and House Peters in "THE CAPTIVE"

FRIDAY—Beatriz Michelena and House Peters in "Mrs. Wiggs of the Cabbage Patch."

CHICHESTER S PILLS

THE DIAMOND BRAND.
Ladies! Ask your Druggist for Chichester's Diamond Brand Pills in Red and Gold metallic boxes, sealed with Blue Ribbon. Take no other. Buy of your Druggist. Ask for CHI-CHES-TER'S DIAMOND BRAND PILLS, for 25 years known as Best, Safest, Always Reliable.
SOLD BY DRUGGISTS EVERYWHERE

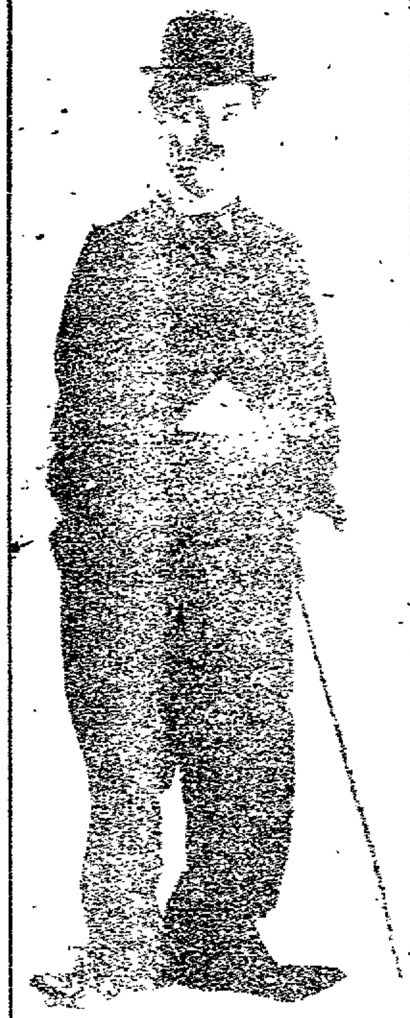

CHARLES CHAPLIN ..
[illegible] "The Round[illegible]"

RUSSIA FORTIFIES RUMANIAN FRONT

Interest In Balkan States Paramount In London.

Berlin, July 13.—A dispatch to the Tageblatt from its correspondent at Czernowitz, Bukowina, says:

"The Russians are fortifying their Rumanian borders. Many thousands of men are at work digging trenches parallel with the border and building barbed wire entanglements. The operations are being rushed with all speed."

The Russian government of Bessarabia borders Rumania on the east. Austria-Hungary is reported to have pledged Rumania to undertake the conquest of Bessarabia and transfer it to the Balkan state in exchange for Rumania's active support in the war.

Russia, on the other hand, has attempted to win the support of Rumania for the allies by promising the cession of the Hungarian territory of Transylvania, which borders Rumania.

WILL SOON ENTER WAR.

London Realizes Effect of Galician Drive On Balkan States.

London, July 13.—Dispatches from the continent, though mutilated by the censors through whose hands they have passed, indicate that Bulgaria's entrance into the war will not be long delayed and aggressive action by Austria to force the hand of Rumania is likely to bring about an immediate decision by that country.

British diplomatists now see in the Germanic drive through Galicia, a campaign which, while wholly successful, gave the Austrians and Germans a hard front to defend, a scheme to influence Rumania. While that country was expected to join the allies immediately following the action of Italy the strength of the offensive developed by the Teutons in Galicia has had a deterrent effect.

It is apparent that a diplomatic campaign is being waged at Sofia and Bucharest. A special representative of the British government has been dividing his time between the two capitals, and it is even rumored that while Sir Edward Grey, the British foreign secretary, was taking a vacation to "rest his eyes" he visited Bulgaria, Rumania and Greece and conferred with influential officials there.

The situation at Athens is of little interest from a diplomatic standpoint. Greece will preserve her neutrality until Rumania or Bulgaria enter the war. No matter what side they support, Greece will never fight with Germany, according to the political experts.

Revolver Duel in Saloon.

Portsmouth, O., July 13.—Alta Jenkins is dead and William Tamme is lying at his home with three bullet wounds in his body as a result of a revolver duel [illegible] in a saloon at New Boston. The two men were within arm's length of each other and shot until both had [illegible] to the floor, the chambers of both revolvers having been emptied.

Targets Smashed With Ease.

Norfolk, Va., July 13.—Big guns at Fortress Monroe demonstrated how difficult it would be for an enemy's ship to enter the Chesapeake bay. Targets placed at a distance of eight to ten miles at sea were smashed with apparent ease.

Germany Will Not Complain.

Washington, July 13.—Talk over of the Sayville wireless station by the United States has [illegible], the satisfaction of Germany and no complaint will be lodged with the state department, it was learned through the German embassy officials.

Fighting Near Haitien Capital.

Washington, July 13.—Rear Admiral Caperton, commanding the cruiser Washington at Cape Haitien, reported that desultory fighting was going on between rebel and government troops outside the city. He still has a score of marines ashore to protect foreign property in the town, which he reports to be quiet at present.

Hillis Denies Report.

New York, July 13.—Charles D. Hilles, chairman of the Republican national committee, denied a report that there was to be an important political conference in this city, to be attended by well known leaders.

Mrs. Shonts Dead.

Long Branch, July 13.—Mrs. Margaret Marshal Shonts, mother of Theodore P. Shonts, president of the Interborough Rapid Transit company of New York, died at her summer home here.

Falls From Scaffold.

Cleveland, July 13.—John Ohwadon, thirty-eight, was killed when he fell sixty-five feet from a scaffold at the city filtration plant, where he was employed.

Houses Destroyed by Earth Tremors.

Madrid, July 13.—Violent earthquakes have shaken the island of Fuerteventura, in the Canaries, causing immense damage and some loss of life, according to advices received by the Spanish government. Hundreds of houses have been destroyed by the tremors, which have been violent for the last twenty-four hours. All the surviving inhabitants have taken refuge in the fields.

WILL AID NAVY

Noted Inventor Accepts Position as Head of Advisory Board.

THOMAS A. EDISON

NO MARKET FOR COTTON.

Outlook For Handling the New Crop Exceedingly Doubtful.

New York, July 13.—Although the banks here have not yet taken steps to act in concert in extending aid to the south in carrying its cotton crop this year, it is generally admitted in banking and cotton trading circles that the outlook for the marketing of the crop this year is a doubtful one.

Last year the marketing of the cotton crop was hindered by the fact that shipping was greatly curtailed and also by the fact that the New York and Liverpool cotton exchanges were closed. In 1914, however, there was a big foreign market for the cotton, when the mediums of transportation and sale were provided. This year, it is feared, the European demand will be far less than that of last year, while the crop probably will be large. Coupled with this is the fact that there are about 5,000,000 bales left over from last year.

According to some of the cotton experts, the accessible European market is glutted with cotton. The stocks on hand exceed those of all previous years. France, Great Britain, Italy and Spain have enormous quantities of cotton stored in their warehouses, and owing to the fact that three of these countries are involved in the war, their capacity for consumption has been greatly reduced. Austria and Germany, two countries which are in the habit of making large purchases of American cotton, will be able to get only the little cotton they can smuggle through neutral countries.

Explosion at Powder Plant.

Louisville, Ky., July 13.—The explosion of 1,000 pounds of powder in the dry mixing plant of the United Safety Powder company at Centralia, twelve miles from Louisville, cost the life of Robert S. Waddell, an expert on explosives, and two assistants, Benjamin Dodt and Thomas W. Proctor, besides seriously injuring three negro laborers and wrecking the plant. Clogged machinery was believed responsible.

Power of the Courts.

Columbus, July 13.—Inherent power of the courts can not be abridged by the legislature. That the supreme court has so held was brought to light by Attorney General Turner in an opinion to Prosecuting Attorney Henderson of Mahoning county. It was Judge R. M. Wanamaker of the supreme court who, when judge of the Summit county common pleas court, first [illegible].

John Marx, of West Lafayette, was a business visitor in the city, Monday.

LAWSON ROASTS JUDGE.

Labor Leader, Convicted of Murder, Draws Life Sentence.

Trinidad, Colo., July 13. — John R. Lawson, labor leader, convicted of murder in connection with strike disorders, was denied a new trial by Judge Granby Hillyer in the district court here. Lawson was sentenced to spend the remainder of his life at hard labor in the penitentiary. Lawson read a long statement, in which he maintained his innocence, charged that he had been made the victim of "a corporation-controlled prosecution" and alleged that his trial had been a "travesty on justice."

In addressing the court Lawson said: "It is unlimited in this case that you were appointed to the bench this spring for the trial of myself and my associates. Fresh from the employment of the coal operators of Colorado, including the Rockefellers, who have instigated these prosecutions; yourself a coal company attorney, you were so prejudiced against me that my case in court was a travesty on justice. Today the supreme court of Colorado in Denver is reviewing your conduct."

BELMONT MINERS STRIKE.

Say Time Limit For Installation of Run of Mine Scales Has Expired.

Bridgeport, O., July 13.—Two thousand miners are on a strike in Belmont county after working only two months following a strike that lasted over a year.

The miners make a general demand on the operators for the installation of scales for the weighing of coal on the run of mine basis. Only a portion of the mines are so equipped, and where there are no scales the miners refused to report for work. The miners claim that the time limit for installation of the scales has expired.

A Bald Head Only Indicates that the scalp has been neglected. We recommend that you use
Rexall "93" Hair Tonic
Kills the germ that causes the hair to fall out and will keep the scalp healthy.
Siegrist & Williams.

THOMASON The Palmist

If you want to know something about yourself, your business, financial or love affairs, journeys, new enterprises, proper time for buying and selling, and asking favors, etc., call on the gifted man who is famous everywhere as a most remarkable palmist. No matter what your past experience has been or what your present trouble may be, I can help you.

Located Cor. Main and 6th Sts. Up-Stairs

Mr. Man At the Desk
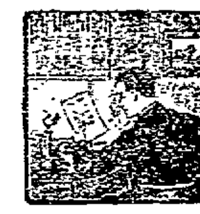

Your Brain Can't Work When Your Bowels Are Clogged.

Capitalize your full 100% brain power by ridding yourself of constipation, biliousness, that out-of-sorts feeling.

Get a 10c box of Sentanel Laxatives to-night. Take one just before bed. It'll clean out your bowels, clear up the liver, make you feel great!

Sentanel Laxatives are an all-vegetable compound put up in tablet form. Contain no calomel, no habit-forming drugs. Every ingredient a universally recognized remedy for constipation, torpid liver and all the ills that follow in their trail.

Have your family physician write us for a copy of the formula. Put it up to him. We'll stand by his decision.

Give Sentanel Laxatives a try-out to-night. Phone your druggist to send up a box, 10 doses 10c. Or, if you prefer, write us for trial package. It's free. The Sentanel Remedies Co., Inc., 522 Union Central Bldg., Cincinnati, Ohio.

When Greek Meets Greek

NEWSPAPERARCHIVE® NEWSPAPERARCHIVE®

SOCIETY

Comes For Visit.

John Adams, of Detroit, Mich., arrived Tuesday for an extended visit with his parents, Mr. and Mrs. B. D. Adams near Adams Mills.

Visiting Parents.

Mr. and Mrs. Bruce Rodehaver and children, Floyd and Lucille, of Third street, who have been visiting Mr. and Mrs. Allen Still, of Akron, and other friends are spending a few days at the home of Mrs. Rodehaver's parents, Mr. and Mrs. Lee Conner of Killbuck route 2.

Conesville Club Meets.

The members of the I. O. T. N. club met at the home of Mrs. Lester Miller Monday afternoon. The time was enjoyed with music and needlework after which dainty refreshments were served by the hostess assisted by her daughter Mary. Mrs. E. U. Marquand will be hostess at the next meeting.

Special Joint Meeting.

There will be a called joint meeting of the Ladies' Guild and the Vestry of Trinity Episcopal church on Wednesday evening at 7 o'clock at the church. The rector urgently requests the attendance of every member of these organizations as business of importance is to be discussed.

Visit In East.

Mrs. D. T. Lee, of Thirteenth street, and her mother, Mrs. Ellen Fetter, of Peru, Ind., who has been her guest for a week, left Monday for a visit with relatives in Ithica, N. Y. and Rutherford, N. J.

Mrs. Lee expects to be gone a month and Mrs. Fetter two months.

Mrs. Rider Hostess At Country Club.

Mrs. W. H. Rider will be hostess at club day at the Country club Thursday afternoon and evening. She has chosen as her assistant hostesses, Mrs. Frank Ashman, Mrs. E. C. Compton, Mrs. Warner Hay, Mrs. Ella DeHart, Mrs. Eliza DeHart, Mrs. James Carton, Mrs. T. H. Hunnickhouse, Mrs. C. B. Hunt, Mrs. Joseph McKown, Mrs. Bently Pope, Mrs. Robert Hunt, Mrs. N. H. Carpenter and Miss Agnes Crawford.

Leave For Visit.

H. J. Foor and daughter, Helen, of Denman avenue, have gone to Pittsburg for a week's visit with relatives.

Returns From Visit.

Miss Doris Crowthers, of South Third street, returned home Monday night from a visit in Canal Dover.

Dinner Guests.

Mrs. H. B. Hay and her guests, Mrs. William McKim and Miss Frances McKim, of Mercer, Pa., were dinner guests Monday evening at the home of Mr. and Mrs. W. R. Lynde, on South Fourth street.

Hallcways Meet.

The regular meeting of the Halloway missionary society of Grace M. E. church will be held this afternoon at 2 o'clock at the home of Mrs. J. B. Callahan, on Mulberry street.

Coming For Visit.

Joseph Graham, of San Antonio, Tex., expects to arrive in Coshocton, July 28 for a visit at the home of his parents, Mr. and Mrs. C. C. Graham, on South Second street.

Here For Visit.

Mrs. Frank Albus and two daughters, of Boston, are guests at the home of Mr. and Mrs. C. W. Johnston, on North Fourth street.

Roscoe W. C. T. U.

The regular July meeting of the Roscoe W. C. T. U. will be held Thursday afternoon, July 15 at the home of Miss Anna Furgeson.

Prairie Chapel Aid Meets.

The Ladies' Aid society of Prairie chapel will meet Thursday afternoon at the home of Mrs. Maxwell.

Shopping Here.

Miss Jessie Mowery and Miss Mabel Shaw, of Warsaw, were shopping in Coshocton, Tuesday.

Spend Vacation in Iowa.

Mrs. Emma Hall and daughter, Miss Vina, of East Vine street will leave today for a two months' vacation with relatives in Iowa.

Motor From Spring Mountain.

Mrs. William Crownapple, Mrs. Frank Crownapple, Miss Mattie McNeal, Miss Carrie Hagelbarger and Miss Marie Markley, of Spring Mountain, motored to Coshocton, Tuesday and spent the day shopping.

Arrive For Visit.

Miss Alma and Miss Paula Graeper, of Syracuse, N. Y., arrived in Coshocton Sunday for a visit with friends. Miss Alma is at the home of Miss Beulah Darnes on South Seventh street, and Miss Paula is the guest of Miss Charlotte Neutser, of South Seventh street, at the camp of the C. A. B. girls, on the Black farm near Prairie chapel.

On Wednesday the Misses Graeper will be the guests of honor at an informal tea party with which Miss Nora Hall will entertain at her home on Orchard street. Thursday afternoon they will be complimented with a picnic party which Miss Darnes is planning for Tomawanda.

Birthday Party.

In honor of the ninth birthday anniversary of her daughter Florence, Mrs. Charles Marshall entertained with a surprise party at her home on Adams street, Monday evening. The little hostess received a number of attractive presents. A dainty lunch was served during the evening. The following guests enjoyed the hospitality of the occasion: Mary Garrick, Dorothy and Helen Abbott, Thelma McGillin, Thelma Green, Margaret Harris, Mary Hunt, Lucile and Anna Latham, Margaret Hahn and Jack Harris.

Visiting in Warsaw.

Miss Mary Hosfelt, of South Sixth street, is spending a few days as the guest of Mrs. Harley Bantum in Warsaw.

Visiting Mrs. Hutchinson.

Mrs. Anna L. Walker, of Columbus, is spending a few days as the guest of Mrs. W. S. Hutchinson, of South Sixth street.

Dinner Guests.

Mr. and Mrs. W. C. McCann had as their guests at dinner Sunday at their home on route 6: Mrs. Rachel McFarland, of Minnesota; Grant Bechtol, of Coshocton; Mr and Mrs. Milo Houser and son Clyde, of Trinway; Mrs. Edward Shaw and children, Clarence Doris, Clifford and Margaret, Miss Ella Shaw, John L. Shaw, Jesse Shaw and Charels Shaw.

Entertains Sewing Club.

Mrs. Mabel Benson delightfully entertained the members of the P. D. Q. sewing club at her home on Chestnut stret, Tuesday afternoon. Her guests were: Mrs. Bently Pope, Mrs. Jesse Ayres, Mrs. Eugene Judd, Mrs. W. B. Lynde, Mrs. Benjamin Hardy, Miss Helen Temple and Miss Edna Cantwell.

All Day Meeting.

The meeting of the Ladies' Aid society of the New Moscow M. E church to be held with Mrs. Thomas Smailes, today will be an all day affair. The members are asked to bring their sewing and spend the entire day as Mrs. Smailes' guests.

Leave For Visit.

Mrs Otis G. Morse and children Elizabeth, Daniel and Hilda Grace left Tuesday morning for a few weeks' visit in Cleveland, Lorain and Huron, O.

Comes For Visit.

Miss Harriet Rice, of Danville, Ky., will arrive in Coshocton today for a short visit with Miss Pauline Smith, of South Lawn avenue. Miss Rice has been visiting friends in Washington, Pa. She and Miss Smith are schoolmates at The Western college for Women at Oxford.

Guests at McCann Home.

Mr. and Mrs. Frank Ross and family, of Cleveland, and Miss Viola Wright, spent Tuesday as guests of Mr. and Mrs. John McCann of Walnut street.

Return Home.

Mrs. Ola Walker and Mrs. Cada Buxton have returned from Mountain Lake, Md., where they spent the past week in attendance at a camp-meeting there. They reside at West Bedford.

Missionary Reception.

Members of the Woman's Home Missionary society of the Roscoe M. E. church will entertain with a reception at the home of Mrs. Jay LeRetilley, this afternoon. The hours are from 2 until 5.

Motor From Adams Mills.

The following made up a motoring party from Adams Mills and spent Tuesday afternoon in the city: Mrs. Edmund Vance Cook and two daughters, of Cleveland, who are spending the summer at the home of Mrs. Gray, in Adams Mills; Mrs. Gray, Mrs. Prescott Gray and children, Ellen and Jane.

Leave For New Home.

Mrs. H. E. Crawford and children, Mrs. John Crawford and son, James, and Mrs. Sarah Akin, of South Third street, will leave today for Ashland, where they will make their future home.

The Crawford brothers recently went into business in Ashland.

Dinner Party.

Miss Mary Gray was hostess last evening at a six o'clock dinner party at her home on Cambridge street. Covers were laid for the dozen members of the S. O. S. cooking club.

Visit In Butler.

Mrs. Herbert Denman and son Donald, of South Third street, and Miss Laura Temple, of Jefferson, Pa., who has been Mrs. Denman's guest, left Tuesday morning for a visit with her sister, Mrs. Jennie Nixon, in Butler, Pa.

Guests At Miller Home.

Guests at the home of Mr. and Mrs. Howard Miller, on Main street, today will be, Mrs. C. H. Barger, Mrs. J. A. Sells and Miss Marguerite Sells, who will motor over from Columbus.

Lawn Picnic.

Miss Harriet Rice, of Danville, Ky., and Miss Grace Craig, of Columbus, will be the guests of honor at a picnic party to be enjoyed on the lawn at the home of Miss Zula Marshall, this afternoon. The other guests will be members of the sewing club to which Miss Marshall belongs.

Federation Meets.

The regular bi-monthly meeting of the City Federation of Women's clubs will be held at Carnegie library Friday evening at 7:30 o'clock. All members of the various clubs are urged to be present. Reports from "Fi-Fi" the musical comedy presented by the federation a few weeks ago, will be given and also the annual report of the Red Cross visiting nurse.

Will Be Guests of Friends.

Dr. and Mrs. Lee, of Mt. Vernon, will motor to Coshocton today to be guests until Friday at the home of Mr. and Mrs. W. R. Lynde, of South Fourth street.

Returns From East.

Miss Bess Sharples has returned to her home in Tunnel Hill after an extended visit with her sister, Miss Etta Sharples, in the east. Together they visited New York, Boston and other eastern cities. Miss Etta is dietitian in the Long Island home at Amityville, N. Y., and returned to resume her duties there after the trip.

RIDAPILE CONES

Germs irritate and enlarge the blood vessels, which creates piles

A new treatment for piles is a recent discovery of a New York Specialist. This scientific remedy contains a powerful non-poisonous germicide and antiseptic which removes the cause that creates piles without inconvenience to the user of these suppositories.

By the use of Ridapile Cones relief is quickly obtained; pain banished; itching immediately ceases; bleeding is stopped; protruding piles and hemorrhoids reduced after a few applications of the Cones when used according to directions, restoring these parts to their healthy condition.

Ridapile Cones remove the cause by killing the germs. The Cones exert a healing and soothing action and a trial brings immediate relief.

Ridapile Cones do not contain OPIUM, MORPHINE, COCAINE, or other NARCOTICS.

PRICE 50c. AND $1.00

Wimmer-Arnold Co.
The Smith Drug Co.

To prove the merit of Ridapile Cones write for free trial sample to Germicidal Products Corporation. 154 East 23d. Street, N. Y.

These Grocery Bargains at Synder's Only

This—Week—Only

25 lb. sack of Arb. Fine Gran. Sugar $1.60 with 3 lbs. Snyder's Famous 30c Coffee or 2 lbs Coffee and 1-2 lb. Tea 40c. A good time to lay in your supply for canning.

Extra Large Fancy Prunes. Regular 15c grade (only 10c lb.)

Good Grade Flour, 25 lb. sack 85c.

Pure Sugar Mixed Candy 7c lb.

The Snyder Grocery & Coffee Co.
Frank C. Ayres Mgr.
2 Doors E. City Hall

The "Way and Means"

of making better jams, jellies and preserves is now at every woman's command.

Make your preserving syrup of one part Karo (*Crystal White*) and three parts sugar and your preserves will retain the full flavor of the fresh fruit. Jams and jellies made this way never crystallize.

Our Preserving Booklet gives the formulas for all fruits. It is free. Send for it.

CORN PRODUCTS REFINING CO.
P. O. Box 161 New York City Dept. PX.

HARRIS MADE CLOTHES

Wear better, look better, feel better, and cost no more than ill-fitting ready-mades.

SEE OUR No. 5050 BLUE SERGE AT $25

$20 HARRIS The Tailor $25

KIRK'S FLAKE WHITE SOAP 5¢

Harmless to Color Fabric and Hands.

BAD OPERATION AVOIDED

By Timely Use of Lydia E. Pinkham's Vegetable Compound.

Mrs. Sowers' Own Statement.

Hodgdon, Maine.—"I feel it a duty I owe to all suffering women to tell what Lydia E. Pinkham's Vegetable Compound did for me. One year ago I found myself a terrible sufferer. I had pains in both sides and such a soreness I could scarcely straighten up at times. My back ached. I had no appetite and was so nervous I could not sleep, then I would be so tired mornings that I could scarcely get around. It seemed almost impossible to move or do a bit of work and I thought I never would be any better until I submitted to an operation. I commenced taking Lydia E. Pinkham's Vegetable Compound and soon felt like a new woman. I had no pains, slept well, had good appetite and could do almost all my own work for a family of four. I shall always feel that I owe my good health to your medicine."—Mrs. HAYWARD SOWERS, Hodgdon, Maine.

If you are ill do not drag along until an operation is necessary, but at once take Lydia E. Pinkham's Vegetable Compound.

If you have the slightest doubt that Lydia E. Pinkham's Vegetable Compound will help you, write to Lydia E. Pinkham Medicine Co. (confidential) Lynn, Mass., for advice. Your letter will be opened, read and answered by a woman, and held in strict confidence.

Try an ad in the Classified Columns of The Tribune

TEMPERANCE NOTES

(Conducted by the National Woman's Christian Temperance Union)

WATCH IT GROW.

In Phoenix, Ariz., before the November election, all the liquor places put up a sign to this effect: "This building will be for rent if the 'dry' amendment carries." After election the saloon men refused to give up their leases, some of them opening drug stores, some soft drink stands, some restaurants. The law went into effect January 1. The day afterwards every baker and grocer in the city for the first time sold out his stock of bread, and the meat markets sold out their meats. Last year the arrests for drunkenness in Phoenix averaged 12 per day; on the day after the saloons closed, for the first time in its history the police court had no drunks.

Phoenix bankers also have a tale to tell. The day Arizona went "dry" the Valley bank, which suspended early in November, reorganized and opened up for business stronger than ever. The Citizens' bank, established by local capitalists, opened after the saloons were voted out. The Central bank, organized by eastern men after the election, filed articles of incorporation three days after the law went into effect and now occupies one of the "empty buildings." A branch of the Anchor Trust company of Wichita, Kan., was established after the state voted "dry." "Watch Arizona grow," say Arizonians.

"TOMMY ATKINS" PLEDGE.

The following "tetotal" pledge is being circulated among the British troops on the European battle fields:

"Don't ask me
To take drink;
I've decided to be teetotal while
On service for my country.
"(Carry this with you and show it whenever asked to take liquor.)"

On the reverse side of the card is printed:

"Temperance Battle Card for the Great War.

"Recognizing that as army, navy and medical leaders have stated,

"Alcohol or drink is detrimental to health and efficiency,

"I promise, God helping me, to be teetotal while on service for my country.—(Signed with witness).

"(Get a mate or the chaplain, or an officer to witness this.)"

DEMAND IS FOR SOBER WORKERS.

In a recent number of the Technical World is a contributed article entitled, "The Worker Who Drinks Must Go." The editor in an introductory note thus comments:

"Emperors, business men, social reformers are all agreed upon one thing—alcoholic drinks work positive harm. A single glass of beer lowers a man's efficiency 7 per cent. Imagine what strong wine, gin, or whisky will do. The up-to-date employer will not keep men who drink even 'in moderation;' the secretary of the navy will not allow them on our warships; every commander in the field today is leading a sober army. Everywhere the brains of the world recognize that alcoholic liquors weaken both muscle and mind power."

PROSPERITY IN ATLANTA.

Atlanta, Georgia, is the largest dry city in the country, and the capital of a state in which the sale of liquor has been prohibited since 1907. In that year the realty transactions of the city were $91,846,359; in 1913 the amount was almost double—$172,292,004. Building permits for 1907 aggregated $1,554,771; in 1912 they reached the sum of $9,967,444. Corresponding increase in all lines of business is recorded. The tax rate shows significant reduction.

NEAR THE TOP OF THE WORLD.

The "farthest north" local Woman's Christian Temperance union is in Dawson, Yukon territory, only about one hundred miles from the Arctic circle. It was organized in 1913 by one of the national organizers of the society and is doing active work for temperance—"living, working, gaining new members," writes the president, "and corresponding with the Ottawa officials in regard to the observance of Sunday closing of saloons." Plucky!

CHURCHES AND BREWERIES.

Did you know that over ten times as much money is spent in building churches as in building breweries? This, at least, is the record for the first four months of last year. According to no less an authority than the American Contractor, a building trade journal, in that period the brewers spent $529,000 in building operations and the church people spent $5,386,556.

PERTINENT QUERY.

What is the difference, asks an exchange, in moral quality between keeping a saloon and running advertisements of whisky and beer?

STUDY OF ALCOHOL.

In fourteen European universities instruction as to the nature and effects of alcohol is a recognized part of the curriculum.

NOT IN BOTTLES.

The spirit of the times is not in bottles.—The Temperance Cause.

Corder, the Plumber. Both phones

A Message to Thin, Weak, Scrawny Folks

An Easy Way to Gain 10 to 30 lbs of Solid, Healthy, Permanent Flesh.

Thin, nervous, undeveloped men and women everywhere are heard to say, "I can't understand why I do not get fat. I eat plenty of good, nourishing food." The reason is just this: You cannot get fat, no matter how much you eat, unless your digestive organs assimilate the fat-making elements of your food instead of passing them out through the body as waste.

What is needed is a means of gently urging the assimilative functions of the stomach and intestines to absorb the oils and fats and hand them over to the blood, where they may reach the starved, shrunken, run-down tissues and build them up. The thin person's body is like a dry sponge—eager and hungry for the fatty materials of which it is being deprived by the failure of the alimentary canal to take them from the food. The best way to overcome this sinful waste of flesh building elements and to stop the leakage of fats is to use Sargol, the recently discovered regenerative force that is recommended so highly by physicians here and abroad. Take a little Sargol tablet with every meal and notice how quickly your cheeks fill out and rolls of firm, healthy flesh are deposited over your body, covering each bony angle and projecting point. Wimmer-Arnold and other good druggists have Sargol, or can get it from their wholesaler, and will refund your money if you are not satisfied with the gain in weight it produces as stated on the guarantee in each package. It is inexpensive, easy to take and highly efficient.

Caution—While Sargol has produced remarkable results in overcoming nervous dyspepsia and general stomach troubles, it should not be taken unless you are willing to gain ten pounds or more, for its is a wonderful flesh-builder.

SPEAKER SECURED.

The annual Memorial address at the Elk's "Lodge of Sorrow" held here in December will be delivered by B. Frank Murphey, of Steubenville. Mr. Murphey is recognized as a brilliant and accomplished orator.

PUBLIC SALE

The public sale of Andrew Schrock held at his residence in Fresno, Tuesday afternoon, was well attended and good prices prevailed.

HE STILL LIKES IT.

David James McCarton, an aged man, was arrested and lodged in the city prison Tuesday afternoon on a charge of intoxication.

CHURCH SOCIAL.

The Christian Endeavor society of the Adams Mills Presbyterian church will give an ice cream social Saturday evening, July 17th

Subscribe for The Tribune.

Young Women's Organization Holds Meeting

Bills were allowed and arrangements discussed for future gatherings of the Y. W. organization, at the regular monthly business meeting of the executive committee of the club, last evening.

The next meeting will be a social one at the home of Mrs. John Gleason, on Main street, Tuesday evening, July 20. An especially attractive program has been arranged for this occasion. Miss Garnet Cox has consented to give a series of readings and Miss Emma Manner will repeat by request the poem from Olive Schreiner, read at the last vesper service. A Victrola concert will also be included in the evening's entertainment.

Another social affair which will be anticipated with delight by members of the club is to be a picnic at the home of Mrs. W. H. Dickey, on Cambridge street, on August 24. The next vesper service will be held as calandered.

The Y. W. girls will have what is known as the round house at Fairlawn park for their headquarters during the Chautauqua. Miss Blanche Elliott has been put in charge of the arrangements for this feature and will announce her committee members soon. The building will be attractively furnished with cots, chairs, tables and other articles to make it as comfortable as possible and members of the club are urged to make use of these conveniences to the greatest possible extent during the Chautauqua.

MISSING CASHIER

(Continued From Page 1.)

bank it seems he would have had little trouble to have realized any of this property and made his shortage good.

Prominent In Church

Further it is stated that Mr. Horning was a man of exemplary habits. He is a prominent member of the St. Ann's Catholic church at Dresden, has always worked in the church, been considered one of the most upright men of the town, and stands high in the opinion of all. The general impression seems to be that he could not have been in his right mind when he left or was seeking money to meet demands.

EASY.

Joseph Lennon, charged with intoxication, and William Armstrong, charged with disorderly conduct, were both released with a lecture when they faced the mayor Tuesday morning to answer to the charges placed against them.

Our Advice Is:

When you feel out of sorts from constipation, let us say that if

Rexall Orderlies

do not relieve you, see a physician, because no other home remedy will. Sold only by us, 10 cents.

Siegrist & Williams.

The stock of groceries and fixtures of Mrs. Arabella Seedle's store in Standen Hotel building on Walnut street will be sold at public auction Tuesday, July 13, beginning at 6:30 p. m. Terms of sale, cash.

Mrs. Arabella Seedle.

UTAHNA THEATRE

—Doors Open 1:30 Daily—

TODAY—Edison Special Feature

"THE STRUGGLE UPWARD"

Two act drama of Regeneration Through Love

—COMING SATURDAY—

Biograph Spectacular Masterpiece

"JUDITH OF BETHULIA"

In Four Remarkable Parts

GET THEM WHILE THEY LAST

60 lbs. of Old

Potatoes

Per Bu. 30c

Both Phones KING & ZERBE Free Delivery

NEWSPAPER ARCHIVE®

COSHOCTON MORNING TRIBUNE
An Independent Daily Newspaper

Entered as second class mail matter at the postoffice at Coshocton, O., under the Act of March 3, 1879.

Resolutions and obituaries are charged for at the rate of 25 cents an inch; cards of thanks at 5 cents a line.

Members of the A. N. P. A., Gilt Edge List, and Ohio Select List.

Eastern Representative—Robert E. Ward, Brunswick Building, New York.

Western Representative—Robert E. Ward, Advertising Building, Chicago.

Published every morning except Monday by THE TRIBUNE COMPANY, 115 North Sixth Street, Coshocton, Ohio.

FARMERS AND AUTOMOBILES

The fact is well known to automobile manufacturers and agents, if not to the public generally, that the farmer is the chief purchaser of automobiles today. A recent investigation conducted by a farmers' periodical, showed that in seven counties in southwestern Indiana the number of cars bought this year is double the number bought in the same territory last year.

Just seventy-five percent of the machines were going to farmers. It was learned also, that many more mean to become automobile owners before the end of the fall season unless crop and live stock ventures prove disappointing. The cars, this publication adds, are all paid for outright, and the farm mortgage indebtedness "of these seven counties has shown no increase, either, in the last year."

The motor car has proved a good investment for the farmer. It saves time when time is valuable. It has been the means, too, of adding to the value of farm land precisely as it has been the means of increasing the value of suburban areas surrounding cities and towns. It has made remote places seem near, inaccessible places accessible. It has taken the city resident into the country and brought the farmer into the city. It has taught each much more than they could have known otherwise about the habits and prejudices and tastes of the other.

And, throughout the country, it is safe to say that thousands of persons have gone "back to the land" who were deterred formerly because communication between farm and city or town was difficult, and thousands more are contemplating the move. This has brought about unusual activity in the market where farm land is bought and sold, and this activity is reflected in a steady advance in prices paid.

The fact has been mentioned also that the automobile has been more effective than any other agency in keeping the young men—sons of farmers—on the farm. A writer who makes this observation says, incidentally, that it is at this season, when work is heavy, hours long and diversion rare, that dissatisfaction with farm life arises in the minds of the young people.

"The car," he continues, "will do more to combat this feeling than anything else. Be generous with it; let son or daughter use it. The cost will be returned to you a thousand-fold." There is doubtless a good deal in this advice. The best thing the farm raises after all is its young men and young women. Whatever helps to improve this product represents the very best investment possible.

LIVING LANGUAGES

An article in the Philadelphia Ledger calls attention to our neglect of living languages in any scheme of our education, even in the colleges. And what is more, it traces this indifferences to our English inheritance—the Anglo-Saxon's indifference to any foreign tongue.

The refusal of the English of Elizabeth's day to pronounce the name of the town of Ypres, where British troops have recently been fighting, gave us our word "diaper." No Englishman would say "drap d'Ypres" (cloth of Ypres) in the French style "dra deeper," but in the English style of "dye-per" cloth, then just "dye-per," and then diaper. Many philosophers hold that it is this indifference to foreign tongues that has led to the present war. Just before the war England was losing her control of the world trade because Germany, taking command of languages and knowledge of the peculiarities of peoples, instructed her youth in such things turning them out of her seats of learning equipped with one or two and sometimes more languages.

We have inherited the Anglo-Saxon linguistic indifference, in spite of the many nationalities that have come to us. Our institutions of learning turn out many students unable to speak any language but their own. So all our efforts to capture South American trade are seriously hampered by our refusal to know either Spanish, French or German, or all three. All over South and Central America are German agents, engineers, specialists of any kind, who speak Spanish, Portuguese, French and English. The German, too, is instructed in the peculiarities or characteristics of the people. What chance has an Englishman or American with their indifference and contempt for all languages but their own.

With [illegible] relations with the West Indies, Central and South America and Mexico, a knowledge of Spanish and Portuguese is indicated as a necessity. But our colleges and universities, the article goes on to say, absolutely refuse to "reorganize" their modern language department, and send men forth equipped with a practical use of these languages.

Washington thinks now that there will be peace in Mexico in a couple of weeks more. But then as we have waited for five years for peace down there a few days longer won't make any difference.

If you haven't a fly swatter, get one. Now is the time to swat. A few well directed swats in every home in town just now will help wonderfully in keeping down the season's fly output.

The old fisherman may be right about it when he says the fish are not as big as they used to be, but one fact about fishing is the same now as then—the biggest fish always get away.

A person's age has considerable influence on his ideas of sport. For instance, it is hard to get a small boy to realize that grown up ball players actually get money for playing.

We can recall the time when there were no child labor laws to protect the boys from sawing cord wood and whitewashing fences, but we had a little fun, at that.

The Wise Guy says: for many women marriage means leaving a good salary to work for their board and clothes the rest of their lives.

RAINMAKERS
By Walt Mason

In Europe they are still bombarding and tearing up the shore; and ever here, here [illegible] raging at [illegible] by the rain. Then gleam the [illegible] have sodden been and soaked; and [illegible] and huckleberries are swamped and drowned and [illegible] watermelons, my bosom [illegible] with pain [illegible] kings and [illegible] who [illegible], the [illegible], sweet and weary, are resting on their arms; and [illegible] shines, bright and cheery, and starts to dry out [illegible] We take our rusty cultivators, hope [illegible] in each heart, and try to plow our sweet potaters, in rows four feet apart. And then the soldiers start a-shooting, afar on Europe's shore, and down the rain comes, cahoohooting, for days, and then some more. Upon the roof the raindrops rattle, they spoil our hay and beans, and when we go to feed the cattle, we go in submarines. Oh, cut it out, ye kings and kaisers, and monarchs high and low! Our spuds and other early risers don't have a decent show!

Copyright 1915 by [illegible] — Walt Mason

PEOPLES' FORUM

KONCK WHERE KNOCK BELONGS

Editor The Tribune:

From newspapers who grasp the almighty dollars and who are supposed to boost the Coshocton merchants' game, the "Goldman peddler defense" article in Tuesday's issue comes with poor grace.

That a newspaper should allow space for a character of this kind to merely seek revenge on a mayor who did his duty my imposing a fine for an admitted violation of the law, whether from the favors expected from opposing political forces, or not, does not justify the publicity in the merchant's mind.

The business men and city officials should stand together in protecting home business. The public are imposed upon by the misrepresenting peddlers, and in their disillusion pay more for an interior article than the home merchant would consider charging, thus working a hardship in all respects.

We trust the mayor will stand by his convictions, and repeat his actions whenever the case arises which have been numerous in the past.

The press should realize that merchants expect co-operation as part return for money invested.

Let's play fair.

"A Business Man."

CAUGHT THE BUSINESS MEN

Italian Organ Grinder Would Seem to Have Knack of Knowing Just How to Please Hearers.

Some of the greatest men of past ages have to thank their knack of doing the right thing at the right time for their prominence in the annals of posterity

Gatenberg disclosed his newly invented movable type to a handful of men who were in great need of a medium to disseminate royal edicts on a grand scale. Thus the art of printing received a better start than it might otherwise have enjoyed.

Franklin outlined the possibilities of electricity to an organization of men searching for just such a force. Its triumph was of course assured.

Giuseppe Gorolotta—name fictitious—who pilots a barrel organ through Main street has the same knack of doing the right thing at the right time, says the Buffalo News.

When the first reports of the torpedoing of the Lusitania were published, Giuseppe chose as the psychological time to play "The Star Spangled Banner" within hearing of all the office windows on Main street. The unusual appeal depleted half the vacation funds in the business section.

The knack that made other men great will make Giuseppe rich.

Plausible Theory.

Sometimes a bit of unconscious humor survives even the watchful eyes of the Associated Press editors. Recently an account of an unusually bloody fight came into the Atlanta office of the great news-gathering organization. After the ordeal of the blue pencil, it was sent out over the wires to the various newspapers on the "southern division" of the Associated Press.

The item recounted the details of a fight between two persons in a rural community. Their weapons, according to the story, were a scythe, a corn knife, a shovel and a butcher knife.

After enumerating the details of the encounter the dispatch concluded: "It is thought that the two men had some sort of a misunderstanding."

That was quite as convincing as the comment made by the editor of a rural paper in Maine on the arrest of a young man who was caught climbing out of the cellar window of a certain house with a valise filled with silverware, jewelry and other articles of value.

"It is believed," said the newspaper account of his arrest, "that evidence may be found that will lead to his conviction."—Youth's Companion.

Newsy Letters From The Rural Districts

ORANGE.

George Chadwick and family of East Liverpool, are spending a couple weeks with H. F. Davis and family.

Frank VanDusen and family of Seabring, O., are visiting at the home of Benjamin Huff.

William MacGraw and Albert Evans of East Liverpool returned to their homes Saturday after spending a week at this place.

Miss Josephine Ranais of Columbus, spent a few days last week with hersgrandparents, Mr. and Mrs. Isaac Norris.

Frank Smith and wife spent Sunday at the Bandford home near Plainfield.

V. S. Davis of West Lafayette, spent a couple of days last week at the H. F. Davis home.

Mrs. John Kisie and Mrs. Clara Anderson were in Newcomerstown shopping one day last week.

Mrs. James Wolfe is on the sick list.

Mrs. Ellen Chadwick returned to her home in East Liverpool Monday after a few days visit with H. F. Davis and family.

Mr. and Mrs. John Davison of Harrison county, visited over Sunday at the home of E. W. Geese.

John Richmond and wife, of Akron, visited recently at the F. A. Richmond home.

Roy Dale of West Lafayette, called on friends at this place Sunday.

Mrs. Russell Grace of Coshocton, spent the week-end with her parents.

Mrs. Rhodes and daughter, Beulah of Uhrichsville, Misses Martha Loveless of Canton, Mildred Dorland of Los Angeles, Cal., spent a few days last week with Frank Daugherty and family.

Several from here attended the carnival at Newcomerstown Saturday evening.

George Felver and William Davis left Sunday evening for Wagnor, South Dakota.

The members of the M. E. church of this place will give an ice cream social Saturday evening, July 17th.

PLEASANT HILL

Blake Darrell and Noel Senter called on [illegible] Huffman Sunday.

Dale Dickerson called on James Senter Sunday.

Charles Taylor has moved his [illegible] to the Goodwin farm to the [illegible] Foster farm.

Clarence Parks called on his father, Lee Parks Sunday.

WAKATOMIKA

[illegible] are cutting wheat at [illegible]

T. W. Jones of this place was [illegible] Sunday.

Miss Delpha Muller, of Shepard, [illegible] is spending a few days [illegible] the guest of her uncle, T. W. [illegible]

Mrs. T. W. Jones is on the sick list.

Mary Coverdale of Adams Mills visited [illegible] aunt, Millie Thomas this week.

Hilda Gilmore of Black Run, has returned home after spending a few days visiting her grandmother, Mrs. C. L. Garret of this place.

Iva Smith and Esther Jones attended Grange at Chalfant Sunday evening.

Bertha Stober visited Maud Wright Saturday afternoon.

Mrs. Melie of Newark, is spending a few days with her daughter, Mrs. Cleo Thomas.

Mrs. Marion Cunningham, of Coshocton, is spending a few days with her parents, Mr. and Mrs. T. W. Jones.

Will Wright spent Sunday with his uncle, Charles Wright of Cooperdale.

Parker Thomas attended Leage at Chalfants Sunday night.

Myrtle Cunningham and Maud Wright spent Sunday in Coshocton.

Vaughn Stober was in Coshocton a day last week.

Mrs. Will Welker called on Mrs. T. W. Jones one evening last week week.

Inez Maston was in Coshocton, Saturday.

CLEAN-UP BARGAINS

1-4 Off All Clothing

50c work shirts	35c	1-4 Off Trunks	
10c cotton sox	7c	$3.50 boys' suits	$2.65
10c handkerchiefs	2 1-2c	Odd work pants	79c
15c canvas gloves	9c	25c blouse waists	21c
50c dress shirts	39c	1-4 Off Clothing	
$1.50 wash pants	98c	$1.25 pongee shirts	85c
15c black sox	8c	50c underwear	39c
50c knee pants	39c	15c wash ties	11c
35c boys' union	19c	$3.00 silk unions	$2.19
Pure silk sox	21c	Odd lot caps	19c

Come With The Crowds To "The Busy Store"

THE BUCKEYE

"Eventually Your Clothiers"

Bowling At Park View

The Velvets lost all three games to the Prince Alberts last night. Foster for the Prince Alberts took the honors for high score and high total.

Summary:

VELVETS				Totals
Bell	39	35	44	118
Clark	34	34	31	99
Baxter	40	36	37	113
Parks	38	40	39	117
Baker	37	36	45	118
Totals	188	181	196	565

PRINCE ALBERTS				Totals
Brownfield	44	43	48	135
R. McClair	45	39	44	128
Smith	37	40	43	120
Foster	42	48	66	156
Miller	32	52	44	128
Totals	200	222	245	667

Game for July 15—Taxedos vs. Yankee Boys.

IN FOR ASSAULT.

George E. Moore was arrested Tuesday night on a charge of assault and battery filed with the mayor by D. W. Shafer, who alleges that Moore struck him and Anna Moore, Moore's wife. Moore will face the mayor this morning.

Prizes Offered For Melon Seeds

Melon seeds may be worth money to you, so save them. The Ohio Audubon educational board has decided to put on another melon seed contest this summer, which will be more extensive than the one of last summer in all respects. In fact, last year's contest was so successful that the society has decided to give a considerable number of awards, among which are a number of cash prizes. The contest is open to any boy or girl in or below the seventh grade of school.

The contest is now on and continues until October 1. Muskmelon, sugar melon or sunflower seeds are the ones which may be entered. The prizes will be awarded by weight and are: First prize, $4; second, $3; third, $2; fourth, $1.50; fifth to tenth, a year's subscription to "Bird Lore" and tenth to twentieth, a year's subscription to "Blue Bird."

The contestant must weigh his or her seeds at the end of the time and after making out a report and having it signed by his or her teacher, the report must be mailed to Dr. Eugene Swope, 1 West Seventh street, Cincinnati, before October 1. The prizes will be awarded in a short time afterwards.

Curious War Coincidences.

A curious coincidence is narrated in a letter from Private S. N. Jones of the Motor Transport A. S. C., to friends at Llangollen, Wales.

He was a driver on the Llangollen-Wrexham motor-bus route, and enlisted soon after the commencement of hostilities. In France, strange to say, he was drafted to the identical chassis of the motor he had been driving on the Denbighshire route, it having been purchased with many others, by the government.

The manager of the road car company has written to Private Jones stating that, if it should be possible, they will repurchase the car after the war, and place upon it a plate recording the circumstances related.

Aeroplanes For Russia

New York, July [illegible]—The Russian government has ordered two monster aeroplanes for the flying boat type for its navy, to be built at Buffalo by the Curtiss Aeroplane Company. If these machines are satisfactory, it is understood Russia wil lbe in the market for several more.

The new flying boats will be ready for shipment the last part of next month. They are designated to carry a useful load of about 3000 pounds, consisting of bombs, a machine gun and fuel.

Up to the present time Great Britain has ordered thirty-two flying boats, identical with the original Rodman Wanamaker transatlantic machine. Twelve of these have already been shipped.

The success of these machines in the British aeroplane raids induced the Italian navy to order four of them.

Program for Grange Meet

Clark grange will meet Friday evening, July 16 with the following program:

Song, By the grange.

Reading, A. C. Evans.

"Name five papers which you have found to be of the most aid to farmers' wives," Mrs. George Elliott.

Reading, Mrs. T. T. Lowe.

"What can we do with the worn-out pasture on ground we do not want to plow," Ross K. Lawrence.

"Summer health hints," Dr. Van Hyning

Music, By the grange.

Knew Him.

"Yes, I'm anxious to get my daughter off my hands, I'll admit."

"Then why don't you let her marry me?"

"What good would that do?"—Cleveland Leader.

NewspaperARCHIVE® NewspaperARCHIVE®

WANTED.

FARMERS WANTED!

Snyder pay 20c for Butter 20c for Eggs. We want your produce. Try Snyder's Famous Coffee. The Snyder Grocery & Coffee Co. Frank C. Ayres, Mgr.

WANTED—To trade sewing machine for hay, corn, oats, wheat, potatoes or fruit, horse or good cow. Singer Sewing Machine Co., W. A. Edwards, Mgr., 612 West Main St.

WANTED—Some well seasoned quarter oak. Phone or write to Inlaid Wood Co. Cor. Hickory and Walnut Sts., Coshocton, O.

WANTED—Two young calves. Call G. W. Lane, West Lafayette. Citz., phone.

WANTED—500 men and boys to try a pair of Hamilton Brown shoes for sale at A. O. Lower's Shoe Hospital, 616 Main street. $1.65 and up.

WANTED—The public to know that I have opened a dress making establishment at 424 Elm St. All work guaranteed. Mrs. Jennie Rowson.

WANTED — Roomers; modern conveniences. Apply at 335 South Tenth street.

WANTED—Lawns to mow. Call Olan Lane, 1610 Chestnut St. Citz. phone 328-A.

WANTED—Sewing by the day. Satisfaction guaranteed. Prices reasonable. Mrs. Emma E. Shores, 416 N. 2nd St. Citz. phone 823-B.

WANTED—Boarders by day, week or meal. Rates reasonable. Apply at 201 South Sixth and Walnut streets.

WANTED—A place on farm, by the year, by a reliable married man, willing to do anything, or will rent a farm. W. S. Care Tribune.

WANTED—To rent three unfurnished rooms or house of medium size. Must have modern conveniences. Location south of Main St. preferred. Call Citz. 181-A.

HELP WANTED—MALE

WANTED—Boy in Tribune composing room. Apply after 5 in the evening.

WANTED—Apprentice boy in Art Department. Apply at H. D. Beach Co.

WANTED—Farm hand, sober and reliable. Good wages to right person. Louis Apple, Coshocton route 1. Bell phone 1 on 120.

HELP WANTED—Female.

WANTED—Lady or gentlemen demonstrators for household article. Something new. Inquire James Davis, 231 S. 6th St.

ROOMS FOR RENT.

FOR RENT—Room 40x70 on Second floor. 222 Main St. Inquire A. T. Renner's Barber shop.

FOR RENT—Four rooms upstairs. Water and gas. Apply to I. D. Cohen, 127 North Second. Both phones.

FOR RENT—Three rooms above Home Saving & Loan Co. Call 437 Walnut St.

FOUND

FOUND—Baseball mask. Owner may have same by applying at Tribune office and paying for this ad.

FOUND—Purse containing money on Walnut street. Owner may have property by calling and describing same. Manager C. R. Parrish, Furniture Co.

LOST

LOST—Pair of ladies' low shoes on Coshocton-West Lafayette road. Finder please notify this office.

FOR SALE—Houses

FOR SALE—House and three lots in Conesville. Will sell on reasonable terms to right party. C. M. Bantum, 456 South Third St.

FOR SALE—On South Seventh street a modern 8-room house, bath and all conveniences. Barn and garage; bargain for someone. Inquire at 745 South Seventh St. Citz. phone 214-Y.

FOR SALE—Nice building lot and fine residence; both located on South Fifth street. Price very low. The Baker-Herbig-Royer Co. Insurance.

FOR SALE—One Royal St. John sewing Machine, $7.00. Also one Arlington B. sewing machine, $7.00. Special prices on all machines this month. Singer Sewing Machine Co., W. A. Edwards, Mgr., 612 Main St.

FOR SALE—One walnut chair, upholstered in tapestry, one walnut desk chair, one baby cab, one oak bed. M. H. Bodenheimer, Upholstering shop, Old Catholic church, North Third St.

FOR SALE—Good house, 6 rooms and bath. Only 2 squares from business section. Inquire corner 6th and Locust, No. 503.

FOR SALE—Good five roomed house on Poplar street, between South Lawn and Seventh streets. Gas, bath, and soft water. Snyder & Senft.

FOR SALE—Miscellaneous

FOR SALE—A Standard drop head sewing machine and attachments in fine working order. Price only $15 and a bargain. 228 N. 3rd. St. Citz. phone A-203.

FOR SALE—54 in. quartered oak. Pedestal table and side-board to match; cheap. Inquire James Property, Cor. Main and 7th Sts.

FOR SALE—One 3 1-2 H. P. gas engine; one Dayton computing scale; one nice building lot on State street, Newcomerstown, O. will sell separate or exchange for auto. Address Lock Box No. 73, Newcomerstown, O.

FOR SALE—Three H. P. (Thor) motor cycle only run 2000 miles. Tires and machine in good running order. $50.00 for cash. Jonas Kuhn, Warsaw, O.

FOR SALE—Cherries at 10c a gallon the tree. Bring your own ladder. George W. West, on Chili-Coshocton road. Citz. phone. West Lafayette 160—2 R.

FOR SALE—Corn. Inquire at 242 North Second street or of John Graham, Canal Lewisville. Citz. phone 502-A.

FOR SALE—Giant Spencer sweet peas. Magnificent specimens at 50 cents a hundred. Call at 341 North Eighth street. Citz. phone 507-A.

FOR SALE—12 or more nice quilts, some light and some dark ones. Mrs. Mary Bartholow, 745 South 7th St.

FOR SALE—MISCELLANEOUS.

1 flat top office desk, quarter saw oak. Good as new. Will sell cheap. Inquire at office of The Excelsior Enameling Co., 122 South Second St., Coshocton, O.

FOR SALE—Automobile garage. Size 18x11. 1139 Orchard St.

FOR SALE—Model N. Ford automobile. In running order, $85.00 if sold soon. Inquire at 353 North 11th St.

POULTRY

FOR SALE—Ten or twelve Brahma chickens weigh 6 to 8 lbs. Two show hens, one traveled last year over two states. 6 good Rhode Island Reds all laying eggs, and one Red cockerel. Mrs. F. J. Sutton, 334, N. 6th St.

Ironton Banker Dead.

Ironton, O., July 13.—E. W. Bixby, fifty-nine, president of the First National bank of Ironton, is dead. He was a former president of the Ohio Bankers' association.

MISCELLANEOUS.

WHEN HUNGRY—Stop at the Third street restaurant where you always get a good meal or lunch. It's where the farmers eat. Tables for ladies. Geo. Lee.

NOTICE

Morse recommends the Toric Lens to all wearers of Eyeglasses, optically better in every way. We keep a record of your prescription and can duplicate your broken glasses. Otis G. Morse, Optometrist. Ricketts Block, opposite Court House, Coshocton, Ohio.

SELL CHAUTAUQUA TICKETS VERY LIBERAL COMMISSIONS, PLEASANT WORK AND EASY SALES ASSURED BY GREATEST PROGRAM YET PRESENTED. APPLY E. A. CRAWFORD, SECRETARY, AT HOME SAVINGS & LOAN OFFICE, AT ONCE.

WANTED—All Bicycle Riders to see our complete line of Bicycle Tires; also Dayton and Excelsior Bicycles. Time or cash, old wheels taken in. Fred Dexter, 130 Hickory street. Open evenings.

Mt. Zion Church Social Sat. Eve. July 17. Plainfield Road. Four miles from Coshocton.

FOR SALE—Singer Sewing Machines; new and used machines. Special bargain sale on used machines. Easy payments if desired. W. A. Edwards, agent Singer Sewing Machine Co. 612 Main street.

NOTICE

I can get you good second hand tents of most any style, at great bargains. I. C. Dickerson, 631 Orange St. Citz. phone B-129.

NOTICE

Order your Awnings and porch curtains of me and get prompt delivery. I. C. Dickerson, 631 Orange St. Citz. phone B-129.

PALMIST—Thomason, the palmist, tells of your friends, enemies, your secrets and troubles. Their causes and remedy in fact tells everything, see other advertisement in same issue. Located, corner Main and 6th Sts.

Do not miss the Moose Field Day at Coshocton, July 15. Contests open to all lodges. Send your representatives. Everybody welcome. Bring the kiddies. Moose Silver Cup Committee.

Are You A Clown?

Win the prizes for the most comic costumes in the grand review Moose Field day, Fairlawn Park, July 15. Open to everybody. Moose Silver Cup Committee.

Attend the festival given by the Modern Woodmen at their hall at Chili, July 24th. Refreshments served. Music by Bakersville band.

NOTICE

A. McFadden, of 360 S. 10th St. Coshocton, O., has taken the agency from Russell & Co., Massillon, O., for the sale of their engines Threshing Machines and Sawmills. He has been their agent for 25 years. Any one wanting anything in this line please call on or write me a post card and I will come and see you. A. McFadden.

SPECIAL THIS WEEK—New potatoes, 75c per bushel. Package coffee, one pound with glass tumbles, 20c. One glass can of pickels, sweet or sour, containing 15 to 25 pickels, 10c. Renner's Cash Store.

The Ladies of the Amity U. P. church will hold a lawn fete on the church lawn Saturday evening, July 17th. Everybody invited.

FIXTURES! FIXTURES!

Just received a new line of beautiful fixtures—ranging from $10 to $25, or a combination, 1 electric, 1 gas. Only $10.00. Call and see them. C. W. Miller.

STARTING JULY 14, 1915—We will sell ice cream, 20c a quart, 10c a pint, cones 1c or 2 for 5c. We sell Dickerson's, Marshall & Son. Cor. Chestnut and 11th Sts.

Protection Against Submarines.

Washington, July 13.—All American warships soon will be equipped with nets for protection against submarine attacks. In addition, important changes are to be made in the design of American ships of war with a view to providing additional protection against torpedo attack. While the navy department officials decline to discuss details, it is believed that battleships built hereafter will have more compartments.

LIVE STOCK

FOR SALE—1 mare colt, 14 mo. old and Dairy Maid separator good as new. Mrs. Oscar Smith, Warsaw, O., R. 2.

FOR SALE—Good sound, five year old horse, works single or double. Anyone can drive it. Also buggy and harness. William Bailey, 120, Locust St.

FOR SALE—3 year old gray horse, fine quality, weight 1500, broken, sound, price right. M. A. Cole, Chili O. [illegible], O. Route 1.

FOR SALE—[illegible] William Apple, Coshocton, route 1. Bell phone 1 on 120.

FOR SALE—[illegible] buggy in good condition. Address Jas. W. Kinney, West Lafayette, route 1 or call Bell phone [illegible] county.

FOR RENT.

FOR RENT—House of five rooms, water and gas. East Vine St. Possession July 23. W. J. Webb, Fairview Boulevard.

FOR RENT—Seven room house on Cor. S. 10th and Orange St. Modern conveniences. Inquire Samuel A. Hamilton, 926 Orange St. Citz. phone.

FOR RENT—House of five rooms, modern improvements, large yard. Possession given July 15. Inquire of E. J. Martter, 241 W. Main St.

FOR RENT—Six room modern house, 936 East Chestnut. H. A. Wisenburg, 120 N. Sixth St. Citz. phone 104-B.

FOR RENT OR SALE—Six roomed house, bath and furnace on Elm St. 3rd house West Third. Inquire 212 S. 8th. First house south of Fire Station.

FOR RENT—Modern six-room house, rent $15.00; also seven room house and garage, rent $20. both newly papered. Nice garden. John A. Hesket, 539 Cambridge street, Citizens phone 608

FOR RENT—4-room house in Mclain addition. Inquire Coshocton Grocery, or 330 Hamilton Ave.

FOR RENT—House in Roscoe, 6 rooms and garden; $6.00 per month. Mrs. James Andrews, 366 Hamilton avenue, Citz. phone B-526.

FOR RENT—Half of double house corner 4th and Mulberry Sts. Inquire Mrs. Theo. Agnew, 236 S. 4th St., Citz. phone 779.

FOR RENT—Small house with good garden. Reasonable rent. Apply at 242 North Second St. Citz. phone 502-A.

FOR RENT—House with 3 rooms in good repair on my farm, the prettiest place in America. Small family desired. Joseph N. Woods.

FOR RENT—9-room house on Walnut St. Bath, gas, furnace. New finish, new paper. All conveniences. Inquire Citz. phone A-809 or 319 Vine St.

FOR RENT—Five room house, water and gas. Rent reasonable. 1201 East Chestnut. Bell phone 887.

FOR RENT—Modern 6 room house, possession given August 1st. Situated on E. Walnut St. Inquire Mr. Trovinger at Gray Hdw. Store.

FARMS FOR SALE.

FOR SALE—Good farm one hundred acres, eight roomed house with furnace. New bank barn 36x18, water pipe to the barn, spring close to the house, several good out buildings, plenty of fruit. Eight miles from Coshocton, two miles north of Keene, on the main road. Owner very anxious to sell. Snyder & Senft.

FOR SALE—[illegible] acres, west end of Washington township. For particulars, inquire W. S. Pigman, Conesville, route 2.

POPE ASKED TO AVERT WAR.

Replies by Urging German-Americans to Be Loyal to Adopted Country.

London, July 13.—Catholic prelates in America have appealed to Pope Benedict to avert war between Germany and the United States, according to a Rome dispatch.

"The Catholic archbishops of Cincinnati and Milwaukee and the bishop of Toledo," says the dispatch, "made the suggestion of mediation by the Holy See. The Pope replied by recommending that the prelates rely on the wisdom of President Wilson and urging German-Americans to be loyal to their adopted country."

NOTICE OF SALE OF BONDS.

Sealed proposals will be received at the office of the Auditor of the City of Coshocton, State of Ohio, until 12 o'clock noon July, 31st, 1915, for the purchase of bonds of said City in the aggregate sum of Four Thousand ($4000.00) Dollars, dated September, 1915.

One of said bonds due and payable September, 1st, 1916.
One of said bonds due and payable September, 1st, 1917.
One of said bonds due and payable September, 1st, 1918.
One of said bonds due and payable September, 1st, 1919.
One of said bonds due and payable September, 1st, 1920.
One of said bonds due and payable September, 1st, 1921.
One of said bonds due and payable September, 1st, 1922.
One of said bonds due and payable September, 1st, 1923.
One of said bonds due and payable September, 1st, 1924.
One of said bonds due and payable September, 1st, 1925.

Said bonds are of the denomination of Four Hundred ($400.00) Dollars each, and numbered consecutively from one to ten both inclusive. Said bonds bear interest at the rate of five (5) per cent per annum, payable semi-annually, issued for the purpose of providing funds for the improvement of Fourth street from the T. C. & O. R. R. Tracks to the north end of Fourth street, and the alley extending eastward from the north end of Fourth street to the east line of the first north and south alley, by paving the roadway thereof, and under authority of the laws of Ohio, and Section 3914 of the General Code of Ohio, and under and in accordance with a certain ordinance of said City entitled, "An ordinance to provide for the issue of bonds in anticipation of the collection of special assessments for the improvement of Fourth street from the T. C. & O. R. R. Tracks to the north end of Fourth street, and the alley extending eastward from the north end of Fourth street to the east line of the first north and south alley, by paving the roadway thereof," passed in Council on the 14th day of June, 1915.

Also for the purchase of bonds of said City of Coshocton, State of Ohio in the aggregate sum of Eight Thousand ($8000.00) Dollars, dated September, 1st 1915.

One of said bonds due and payable September, 1st, 1916.
One of said bonds due and payable September, 1st, 1917.
One of said bonds due and payable September, 1st, 1918.
One of said bonds due and payable September, 1st, 1919.
Two of said bonds due and payable September, 1st, 1920.
Two of said bonds due and payable September, 1st, 1921.
Two of said bonds due and payable September, 1st 1922.
Two of said bonds due and payable September, 1st, 1923.
Two of said bonds due and payable September, 1st, 1924.
Two of said bonds due and payable September, 1st, 1925.

Said bonds are of the denomination of Five Hundred ($500.00) Dollars each, and numbered consecutively from one to sixteen both inclusive. Said bonds bear interest at the rate of five (5) per cent per annum, payable semi-annually, issued for the purpose of providing funds for the improvement of Fifth street from Locust street to the North end of Fifth street, by paving the roadway thereof, and under authority of the laws of Ohio, and Section 3914 of the General Code of Ohio, and under and in accordance with a certain ordinance of said City entitled, "An ordinance to provide for the issue of bonds in anticipation of the collection of special assessments for the improvement of Fifth street from Locust street to the north end of Fifth street, by paving the roadway thereof," passed in Council on the 14th day of June, 1915.

Said bonds will be sold to the highest and best bidder for not less than par value and accrued interest.

All bids must state the number of bonds bid for and the gross amount of bid and accrued interest to date of delivery, all bids must be accompanied by a certified check on a bank located within the County of Coshocton, State of Ohio, for not less than ten per cent of the amount of bonds bid for, guaranteeing that if said bid be accepted, the bidder will take up and pay for said bonds within ten days from the time of the award; said check to be retained by the city of Coshocton, State of Ohio, if said condition is not filled.

The City of Coshocton, State of Ohio, reserves the right to reject any and all bids.

Bids must be sealed and indorsed: "Bids for North Fourth street and Alley paving bonds."

Bids for North Fifth street from Locust street to North end of Fifth street paving bonds."

Hugh Gamble, City Auditor.

June 30, July 7, 14, 21, 28.

ENGLAND TAKES DRASTIC STEPS.

Invokes Act Forcing Arbitration In South Wales Mine Trouble.

London, July 13.—The government took drastic steps to [illegible] the strike of [illegible] miners ordered to begin in South Wales on Thursday. It decided to invoke the provisions of the munitions act, which make arbitration [illegible] and make every striker liable to a fine.

Announcement of the government's decision was made in the house of commons by President Walter Runciman of the board of trade. He asserted that the munitions act made it illegal for any one to participate in strike unless the board of trade has first been notified and made a report.

A strike in the South Wales coal fields at the present time would [illegible] the manufacture of munitions, and it was for this reason the government took sharp action.

Musician Drowned.

Mt. Vernon, O., July 13.—The body of Paul Fry, twenty-five, a musician, whose home is in Cameron, was found in the Kokosing river near that village. Fry suffered a breakdown, the result of hard study in music, and wandered away from home.

NOTICE OF SALE OF BONDS.

Sealed proposals will be received at the office of the Auditor of the City of Coshocton, State of Ohio, until 12 o'clock Noon, July 31st, 1915, for the purchase of bonds of said City in the aggregate of Forty Thousand ($40,000.00) Dollars, dated, June, 1st 1915.

Four of said bonds due and payable September 1st 1915.
Four of said bonds due and payable September 1st 1916.
Four of said bonds due and payable September 1st 1917.
Four of said bonds due and payable September 1st 1918.
Four of said bonds due and payable September 1st 1919.
Four of said bonds due and payable September 1st 1920.
Four of said bonds due and payable September 1st 1921.
Four of said bonds due and payable September 1st 1922.
Four of said bonds due and payable September 1st 1923.
Four of said bonds due and payable September 1st 1924.
Four of said bonds due and payable September, 1st, 1926.
Four of said bonds due and payable September 1st 1927.
Four of said bonds due and payable September 1st 1928.
Four of said bonds due and payable September, 1st, 1929.
Four of said bonds due and payable September 1st 1930.
Four of said bonds due and payable September, 1st, 1931.
Four of said bonds due and payable September 1st, 1932.
Four of said bonds due and payable September 1st 1933.
Four of said bonds due and payable September, 1st, 1934.
Four of said bonds due and payable September, 1st, 1935.

Said bonds are of the denomination of Five Hundred ($500.00) Dollars each, and numbered consecutively from one to eighty both inclusive. Said bonds bear interest at the rate of five (5) per cent per annum, payable semi-annually, issued for the purpose of providing funds for the improvement of the City Water Works by building a Reservoir, and under authority of the laws of Ohio, and Section 3939 Sec. 1. of the General Code of Ohio as amended in 102 Ohio Laws page 262, and under and in accordance with a certain ordinance in said City entitled, "An ordinance to provide for the issue of bonds for the improvement of the City Water Works by building a reservoir," passed in Council on the 14th day of June, 1915.

Said bonds will be sold to the highest and best bidder for not less than par value and accrued interest.

All bids must state the number of bonds bid for and the gross amount of bid and accrued interest to date of delivery, all bids must be accompanied by a certified check on a bank located within the County of Coshocton, State of Ohio, for not less than ten per cent of the amount of bonds bid for, guaranteeing if said bid be accepted, the bidder will take up and pay for said bonds within ten days from the time of the award, said check to be retained by the City of Coshocton, State of Ohio, if said condition is not filled.

The City of Coshocton, State of Ohio, reserves the right to reject any and all bids.

Bids must be sealed and indorsed, "Bids for the Water Works Reservoir Bonds."

Hugh Gamble, City Auditor.

June 30, July 7, 14, 21, 28.

ROAD NOTICE.

Notice is hereby given that a petition will be presented to the Commissioners of Coshocton County, Ohio, at their session to be held on the first Monday of August, 1915, praying for the alteration of the County Road along the following described route to-wit:

Being the County Road in Keene Township which intersects the county road leading from Coshocton to Wooster, Ohio, and the grade road leading from Keene to Bloomfield, Ohio, between the following points. Beginning for said alteration in the center of said road near a spring on the land of Willard Beall in lot twenty-four, Keene Township, Ohio, and running in a south easterly direction across the land of H. C. Overholt in lot twenty-four and R. A. Overholt in lot twenty-three to or near a Walnut tree on the land of R. A. Overholt; hence in an easterly direction to a point in the grade road aforesaid near the second telephone pole south of the present road intersection and there terminating.

Edward Endsley,
Principal Petitioner.

July 7, 14, 21, 28.

NOTICE TO CONTRACTORS.

Notice is hereby given that the Board of Commissioners of Coshocton County, Ohio, will receive sealed proposals up to 1 o'clock P. M., Tuesday, July 27th, 1915, at the County Auditor's office, Coshocton, O., for the construction of block floor in the Nellie River bridge and the substructure and superstructure of the [illegible] Lenox Bridge near Canal Lewisville.

Ten per cent must accompany each bid.

The Board reserves the right to reject any or all bids.

By order of the County Commissioners,

F. C. McCullough,
County Auditor.

June 29; July 7, 14, 21.

English Aviator Killed.

London, July 13. Flight Lieutenant Riley of the Royal flying corps was killed while flying from Brighton to the Shoreham aerodrome.

ADMINISTRATOR'S SALE OF REAL ESTATE.

In pursuance of an order of the Probate Court of Coshocton County, Ohio, I will offer for sale, at public auction on Saturday, July 31, 1915, at 1 o'clock p. m., at the south door of the Court House of said County, all the described real estate; situated in the Township of Franklin, County of Coshocton and State of Ohio, to wit, and more particularly described as follows:

Being a part of the northwest quarter of said township, Franklin Township being Township No. 4 and Range 6, being about one-half acre bounded as follows:

Commencing for a boundary at the southeast corner of land owned by Elizabeth Kitchen, running north along the east of said Kitchen line to the south line of lands owned by Lyman L. Jones; thence east along the south line of said Lyman L. Jones' and to the Ohio Canal; thence south along the west line of the Ohio Canal to a point due east of the place of beginning, thence west to the place of beginning; estimated to contain one-half acre more or less, subject to all legal highways.

Also the following described real estate situated in the Township of Franklin, County of Coshocton and State of Ohio, and being part of a parcel of land on the east side of Lot No. 4 on the west side of the Muskingum River, in the second quarter of Township No. 4 and Range No. 6, formerly conveyed to the Coalport Coal Company by Albert Christy, and being a part of the same lot or parcel of land conveyed by Wrightson Bryant and wife to said Lyman L. Jones by deed of March 28, 1885, said part of said lot herein conveyed is particularly described herein as follows:

Beginning for a boundary at the southwest corner thereof on the canal bank at a stone, running west thence 126 feet to a thorn tree; thence north 76 feet to a thorn tree; thence east 127 feet to a locust bush; thence south 70 feet to a stone to the place of beginning, estimated to contain one-half acre more or less.

Said property is appraised at $200.00.

Terms of sale: Cash on day of sale.

H. S. Lybarger,
Administrator of the Estate of
Ellen Hawk, Deceased.

June 30; July 7, 14, 21, 28.

APPOINTMENT OF ADMINISTRATOR

Estate of B. F. Graham, Deceased.

Notice is hereby given that W. M. Graham has been appointed and qualified as Administrator of the estate of B. F. Graham, deceased, late of Coshocton County, Ohio. June 28th, 1915.

FRANK ASHMAN,
Probate Judge.

June 30, July 7, 14, 21.

BANKRUPT SALE

In the United States District Court, Southern District of Ohio.

In the matter of Katherine Beutemiller, bankrupt.

In pursuance of an emergency order of said court directed to me, trustee of said bankrupt, I will expose to sale by piece at public sale at Room 15, Frew building, 602 Main street, Coshocton, Coshocton county, Ohio, on Saturday, the 17th day of July at 9 o'clock a. m., and will offer for sale until disposal is made, the following described personal property of Katherine Beutemiller, Bankrupt, situate in the County of Coshocton and in the City of Coshocton to-wit:

One work table; 7 chairs; 1 screen; 1 roll top desk; 2 chairs leather seat, 1 work table; 1 stand, 1 library table; 1 library table; 1 library table; 1 rocker; 1 settee; 1 display table; 1 display table; 1 box seat; 1 mirror; 1 mirror; 1 mirror; 1 mirror; 1 pedestal and jardinier; 1 fern; 2 display cases; 2 show cases; 1 wall case; 1 platter; curtains; 1 large rug; carpet; 3 blinds; 1 gas fixture; 2 set gas fixtures; 1 hot plate and cooking utensils; 1 hair goods case; 2 counters; 6 large hat stands; 27 small hat stands; 10 small hat stands; 3 hand mirrors; trimmed hats; untrimmed hats; winter hats; ribbons; flowers; fancy feathers; hair goods; velvet, chiffons, maline, velvet ribbons; frames, wires and thread; braids and fancy ornaments; book account.

Articles will be sold to highest bidders.

Terms of sale, cash.

The right is reserved to reject any or all bids.

H. S. Lybarger,
Trustee in Bankruptcy.

For Sale

The Hesket brick residence. Hot water heat and hardwood floors. Easy terms. Also lots on Vine, Kenilworth and E. Elm St. from $150.00 up. Cambridge St. lots from $800 to $1500.

John A. Hesket

509 Cambridge St
Citizens phone 608

MONEY SAVING PRICES

25 lbs. Arbuckles Fine Gran. Sugar	$1.65
New Potatoes, per peck	20c
Old Potatoes, per peck	10c
Narrow Strip Bacon, per lb.	12 1-2c
Dry Salt Meat, per lb.	16c
Arbuckles Coffee, per lb.	20c
Bulk Coffee, per lb.	15c
Half sack First Grade Flour	80c

Fresh Fish arriving daily. Home grown fruits and vegetables of all kinds at lowest prices.

King & Zerbe   Free Delivery   Both Phones

NewspaperARCHIVE® NewspaperARCHIVE®

DAILY MARKET REPORTS

CHICAGO LIVESTOCK.

Cattle.

Receipts 4,000 head.
Market weak.

Native steers	$6.75@10.30
Western steers	7.30@8.40
Cows and heifers	3.30@9.30
Calves	7.50@11.00

Hogs.

Receipts 12,000 head.
Market steady.

Light	$7.20@7.80
Mixed	6.85@7.65
Roughs	6.65@6.80
Pigs	6.75@7.50

Sheep and Lambs.

Receipts 9,000 head.
Market weak.

Lambs	$6.75@9.40
Sheep	6.50@6.80

PITTSBURG LIVESTOCK

Cattle.

Receipts light.
Market steady.

Prime steers	$9.50@9.75
Choice steers	9.25@9.50
Good heifers	7.75@8.50
Choice cows	6.50@7.00
Butchers bulls	7.00@7.75
Calves	$11.00

Hogs.

Receipts 1500 head.
Market active.

Heavies	$7.80
Yorkers	8.20
Pigs	8.20

Sheep And Lambs.

Receipts 1,000 head.
Market steady.

Top sheep	$6.65
Top lambs	9.75

CLEVELAND LIVESTOCK

Cattle.

Receipts 150 head.
Market slow.

Choice	8.25@8.35
Heifers	6.50@7.50
Bulls	6.00@6.75
Cows	6.00@6.50

Hogs.

Receipts 1,000 head.
Market steady.

Mediums	$7.90
Yorkers	7.90
Light Yorkers	7.90
Pigs	8.00
Roughs	6.40
Stags	5.75

Sheep and Lambs.

Receipts 1000 head.
Market steady.

Spring lambs	$9.50@10.00
Fair to good	6.50@7.50
Choice wethers	5.50@6.00

TOLEDO GRAIN

Toledo, Ohio, July 13.—Wheat—Cash, old $1.32; July $1.11¼; Sept. $1.07¾; Dec. $1.18½.

Corn—Cash 80¾c; July 80¾c; Sept. 77½c; Dec. 65⅞c.

Oats—Cash 55¾c; July 51c; Sept. 39½c; Dec. 41½c.

Rye—No. 2, 95c.

Cloverseed—Prime cash $8.15; Oct. (none); Dec. and March $8.50.

Alsike—Prime, August $9.

Timothy—Prime, cash $3.05; Sept. $3.15; Oct. $3.05.

RUSH WOOL TO MARKET.

Parkersburg, W. Va., July 13.—Wool buyers from Eastern markets, anxious to hurry this year's clip to the mills are offering what are said to be the best prices in the history of the West Virginia wool industry. Several thousand pounds were sold yesterday in Barbour county for 35 cents a pound, and the Tompkins Grove Wool-growers' association, composed of sheep raisers in Wood and Jackson counties, received from 30½c to 34½c a pound for the various grades offered at their annual sale at Belleville. The situation as regards woolen goods from European armies are said to be the [illegible] high prices.

OHIO BANK CASHIER MISSING.

Directors Dresden National Bank Admit Books Are Muddled.

Dresden, O., July [illegible].—United States Bank Examiner [illegible] requested Sheriff [illegible] of Muskingum county to arrest [illegible], cashier of the Dresden [illegible], who disappeared [illegible] man came here [illegible] investigation of the bank's affairs.

[illegible] train for Zanesville [illegible]. No trace of him has been found [illegible] that [illegible] and his [illegible] their [illegible]. [illegible] charge of the bank [illegible] might be several days [illegible] investigation is completed.

Directors of the bank admitted [illegible] farmers have withdrawn [illegible] recently to purchase automobiles. The directors denied the possibility that there is a shortage, but admitted that the books may have become muddled.

The bank is capitalized at $25,000 with resources of $175,000. The First National bank here failed six years ago, but stockholders made good the losses.

Subscribe for The Tribune.

POULTRY AND SEEDS.

Corrected by Chas. E. Lorenz wholesale and retail dealer in poultry, seeds, wool, etc., Second street.

Paying Prices.

Broilers	18c
Chickens	11c
Ducks, (colored)	10c
Ducks, (white)	11c
Turkey	12c
Geese	10c

Retail Prices

Chickens	14c
Geese	13c
Turkeys	15c

Medium clover	$9.00
Mammoth clover	$9.00
Sweet clover	$6.50
Alsike	$10.00
Alfalfa	$10.00@$11.00
Timothy	$3.50
German Millet	$1.85
Blue grass	$1.40
Spring vetch	$3.75
Cane seed	$1.35
Soy Beans (yellow)	$2.50

Coshocton Product.

Reamer's Cash Store is paying these prices for the following:

Butter	.20
Eggs	.18
Potatoes	.45
New	.50
Lard	10

Grocers are selling as follows:

Butter	.25
Creamery butter	.32
Eggs	.20
Sugar, 25 lb. sack	1.70
Cabbage, lb.	.03
Lard, lb.	.12½
Potatoes	.55
New Potatoes	.70

COSHOCTON HAY AND SEED

A. H. Thomson & Son

These prices are paid for the following:

Hay (loose), ton	$15.00
Hay (baled), ton	15.00
Straw (baled), ton	7.00

The following are sold at the prices quoted:

Oil Meal	$ 1.80

CLEVELAND PRODUCE

Butter.

Creamery, extra	30@30½
Fancy dairy	23@24

Eggs.

Fresh gathered	21½c.
Seconds	16c.

Cheese.

American whole milk	17@17¼
Swiss, fancy	21c.

COSHOCTON LIVE STOCK.

Corrected by Coshocton Provision Company.

Prime heavy	$6.90@7.00
Heavy mixed	$7.00@7.15
Heavy Yorkers	$7.20@7.30
Light Yorkers	$7.10@7.20
Good roughs	$5.50@6.00
Stags	$4.50@5.00
Veal Calves	$7.00@7.50

QUOTATIONS ON GRAIN AND HAY MARKET

EDWIN S. LEE, EMPIRE MILL

These prices are paid here for the following:

Wheat, bu., old	$ 1.20
Corn, bu.	1.00
Oats, bu.	.50

The following are sold at the prices quoted:

Flour, eight sack (24½ lbs.)	.90
Oats, bu.	.60
Corn meal, 10-lb. sack	.25
Corn	.90
Bran	1.50
Screenings, cwt.	1.50
Middlings	1.70
Cracked corn, cwt.	$1.90
Chop, corn and oats, cwt.	2.00
Unbolted meal cwt.	1.90
Oil Meal, cwt.	2.00
Mixed grain, cwt.	2.20

Wants Democratic 1916 Convention.

New York, July [illegible].—[illegible] chairman of the Democratic [illegible] committee [illegible] national [illegible] convention [illegible] sufficient [illegible] the convention [illegible] persons and adequate accommodations for delegates to the convention and visitors.

Strike In Profit Sharing Plant.

Cleveland, July 13.—Thirty-seven blacksmiths employed in the automobile department of the Theodore Kundtz factory struck for better working conditions and higher wages, despite a profit sharing plan which was put into effect at the plant several months ago, following a strike.

JOHN R. LAWSON

Labor Leader Denied New Trial and Sentenced to Pen For Life.

Photo by American Press Association.

GERMANS MAKE DAILY ATTACKS

Next Drive Against Russia to Be In North Poland.

Petrograd, July 13.—Along the 140 mile front extending from the Vistula river northwest of Plock to the Bobr river near Ossowiec the German troops are making daily attacks that point to a terrific drive toward Warsaw at the first spot which they find weak enough to promise success.

That the next great conflict between the German and Russian armies will be somewhere on this line in northern Poland is further indicated by the latest reports from the front stating that many regiments which took part in the Galician campaign have now appeared to the north.

The recent conference between Emperor William and Field Marshal Von Hindenberg at German headquarters in Posen is believed to have been held to decide upon the plans for this campaign. The German railroads in Silesia and East Prussia have been given up for a week to the transportation of troops and supplies.

With the Russians holding their entrenched lines in southern Poland, the Petrograd war experts declare the Austrians will be unable to assail Ivangorod. It is possible, however that at the same time the Germans strike in the north the Austrians will launch another attack from the south. Grand Duke Nicholas and the Russian general staff are making preparations to meet such a campaign.

FURTHER GAINS BY GERMANS.

French Hand Grenade Attack Is Repulsed and Prisoners Taken.

Berlin, July 13.—Further gain for the Germans at Souchez is officially announced.

"A French hand grenade attack at the sugar refinery of Souchez was repulsed," says the official report. "In connection with the storm attack on the cemetery, our positions were pushed forward across the cemetery over a width of 800 yards, and the Cabaret Rouge, situated on the road to Arras also was captured. The number of prisoners has increased to three officers and 250 men. Several attempted enemy counter attacks were subjected to our fire and their execution thereby was prevented.

"Between the Meuse and the Moselle the enemy developed lively artillery activity. He attacked our positions in the Forest of Le Pretre four times in the course of the evening and the night. The attacks broke down under our fire with heavy losses in front of our lines.

"The situation in the eastern and southeastern theaters of the war remains unchanged."

Suffrage Demonstration.

Springfield, O., July 13.—At Snyder park [illegible] will be [illegible] the thirtieth anniversary of the organization of the Ohio Woman Suffrage association. The meeting will be in the nature of a rally and indications are that it will be a state demonstration. There will be short [illegible]. Mrs. Edward L. [illegible] of Springfield is going to be [illegible] chairman and Mrs. Harriet Taylor Upton of Warren, president of the Ohio Woman Suffrage association, permanent chairman.

Labor Opposes Arms Shipments.

Columbus, July 13.—Prevention of the shipment of arms and munitions of war to the belligerent countries of Europe is asked in resolutions adopted by the Columbus Federation of Labor. As a precedent for such action the organization cited the embargo on arms which was proclaimed by President George Washington in 1793.

It pays to advertise...Try The columns of the Tribune.

Newcomerstown Newsy Notes

Mr. and Mrs. J[illegible] Edwards of Akron, are here [illegible] visit with the mother, Mrs. [illegible] Baxter and other relatives.

Mrs. Isaac C[illegible] and [illegible] Madge [illegible] Station, [illegible] Saturday [illegible] with Mr. and Mrs. A. L. D[illegible] and family.

Mrs. William K[illegible] of Cleveland arrived Saturday [illegible] a visit with relatives and friends.

Miss Elizabeth [illegible] of Wolfe Station spent Saturday with friends.

Mrs. J. W. B[illegible] of [illegible]ville, is the guest of her sister Mrs. Harry Murp[illegible] and family.

Mr. and Mrs. [illegible] Nelson, of [illegible], were [illegible] Saturday, the guests of friends.

Mrs. J. W. Gar[illegible] of Uhrichsville, was in town Friday, the guest of Mr. and Mrs. George Phillips.

Mrs. Roy Fra[illegible] and son, John of Cambridge, are visiting her parents, Mr. and Mrs. A. L. Dilli[illegible] and family.

Dr. and Mrs. H[illegible] and daughter, Irene, spent the week-end in Adams Mills with their daughter, Mrs. A. M. Zimmer and family.

Mrs. E. A. Jones and two children of Canton, came Saturday for a visit with her sister, Mrs. Homer Eagon and family.

Mrs. E. T. Mathews, of Cambridge is the guest of her mother, Mrs. Edna Hart.

John Stocker and son Paul, of Akron, spent the week-end in town with relatives.

Alfred Newton, of Marietta, is the guest of his grandparents, Mr. and Mrs. Henry Wolfe.

Mrs. Nora Stocker and three children of Barberton, are the guests of her parents, Mr. and Mrs. John Gardner and family.

Henry Reidenbaugh of Stone Creek spent Sunday in town with relatives.

Miss Mable S[illegible] left Saturday for Steubenville, where she will visit friends for a week.

Mr. and Mrs. T. H. Crater have returned home after a delightful trip to Detroit, Mich., and other points.

Mr. and Mrs. Earl Pigman, of Coshocton, spent Saturday and Sunday with her parents, Mr. and Mrs. W. H. Maurer.

Edward Davis of West Lafayette, was in town Saturday.

Mr. and Mrs. E. E. Wilson and daughter, Helen, of New Philadelphia, spent Sunday with her parents, Mr. and Mrs. W. F. Smith.

Miss Cora Stamm, of this city, is critically ill at the home of her sister, in Brink Haven, where she had gone a week ago to visit. Her father, J. H. Stamm and brother, Walter were called to Brink Haven on Saturday by telegram.

Miss Mae Whiting won the diamond ring, given by the carnival Co. last week, to the most popular girl in Newcomerstown. Miss Bess Laub was second in the list. She received a gold wrist watch.

Miss Helen Gefeller is the guest of her aunt, Mrs. A. L. Heister at Washingtonville, O.

Will Lyons was in Coshocton, Sunday.

THOUGHT KIPLING A SPY

His Questions Regarding Troops Aroused Suspicions of English Officer.

Rudyard Kipling narrowly escaped arrest on charge of espionage recently on the Territorial training field at Sevenoaks, England, says the Youth's Companion. In a letter a sergeant in the Territorials says:

"Our battalion turned out in full marching order and proceeded to our usual practice grounds. An ordinary looking man came to me and asked me a lot of particulars about the battalion. He told me he had seen a lot of soldiering in his time and said he must confess our men struck him as being about the smartest in marching he had ever seen, outside the regulars.

"He asked me so many particulars about them and also about their billets that I thought I should detain him as a sort of spy. I excused myself and rode off to the head of the column and informed one of our majors of what had occurred, and later I took the man to the major.

"The officer stopped me today and laughingly asked me if I know whom I had tried to put under arrest. I said I did not and he told me it was no less a person than Rudyard Kipling."

Many People In This Town never really enjoyed a meal until we advised them to take a

Rexall Dyspepsia Tablet

before and after each meal. Sold only by us—25c a box.

Siegrist & Williams.

INSURANCE STATEMENTS.

State of Ohio, Insurance Department, Columbus, [illegible], 1915.—I, Frank Taggart, Superintendent of Insurance of the State of Ohio, do hereby certify that the

Atlas Assurance Company, Limited,

[illegible] London, in the Kingdom of Great Britain, has complied in all respects with the laws of this State, applicable to it, and is authorized during the current year to transact in this State [illegible] its appropriate business [illegible]. In witness whereof, I have hereunto subscribed my name and caused my official seal to be affixed, the day and year first above written.

[SEAL] Frank Taggart, Supt. of Ins.

State of Ohio, Insurance Department, Columbus, March 1, 1915.—I, Frank Taggart, Superintendent of Insurance of the State of Ohio, do hereby certify that the

American Central Insurance Company,

located at St. Louis, in the State of Missouri, has complied in all respects with the laws of this State, applicable to it, and is authorized during the current year to transact in this State on the capital stock plan its appropriate business of insuring property against loss or damage by fire and lightning and tornadoes, [illegible] damage by water caused by breakage or leakage of sprinklers, pumps, tanks, water pipes and fixtures connected therewith, and making all kinds of insurance on goods and other property in course of transportation on land and water and on any vessel or boat, as provided in Section 9556, paragraph first, and [illegible], General Code of Ohio. Its condition and business, on the thirty-first day of December of the year next preceding the date hereof, is shown by its statement, required by law, to be as follows: Aggregate amount of available assets, [illegible]; aggregate amount of liabilities (except capital), including reinsurance, reserve, [illegible]; net assets, [illegible]; amount of actual paid-up capital, [illegible]; surplus, [illegible]; amount of income for the year in cash, [illegible]; amount of expenditures for the year in cash, [illegible]. In witness whereof, I have hereunto subscribed my name and caused my official seal to be affixed, the day and year first above written.

[SEAL] Frank Taggart, Supt. of Ins.

State of Ohio, Insurance Department, Columbus, March 1, 1915.—I, Frank Taggart, Superintendent of Insurance of the State of Ohio, do hereby certify that the

Connecticut Fire Insurance Company,

located at Hartford, in the State of Connecticut, has complied in all respects with the laws of this State, applicable to it, and is authorized during the current year to transact in this State on the capital stock plan its appropriate business of insuring property against loss or damage by fire and lightning and tornadoes, and by explosions from gas, dynamite, gunpowder and other like explosions, as prescribed in Section 9556, paragraph first and Section 9556, General Code of Ohio. Its condition and business, on the thirty-first day of December of the year next preceding the date hereof, is shown by its statement, required by law, to be as follows: Aggregate amount of available assets, [illegible]; aggregate amount of liabilities (except capital), including reinsurance, reserve, [illegible]; net assets, [illegible]; amount of actual paid-up capital, [illegible]; surplus, [illegible]; amount of income for the year in cash, $2,761,[illegible]; amount of expenditures for the year in cash, [illegible]. In witness whereof, I have hereunto subscribed my name and caused my official seal to be affixed, the day and year first above written.

[SEAL] Frank Taggart, Supt. of Ins.

State of Ohio, Insurance Department, Columbus, March 1, 1915.—I, Frank Taggart, Superintendent of Insurance of the State of Ohio, do hereby certify that the

Equitable Fire and Marine Insurance Company,

located at Providence, in the State of Rhode Island, has complied in all respects with the laws of this State, applicable to it, and is authorized during the current year to transact in this State on the capital stock plan its appropriate business of insuring property against loss or damage by fire and lightning and tornadoes, and by explosions from gas, dynamite, gunpowder and other like explosions, as prescribed in Section 9510, paragraph first and Section 9556, General Code of Ohio. Its condition and business, on the thirty-first day of December of the year next preceding the date hereof, is shown by its statement, required by law, to be as follows: Aggregate amount of available assets, $886,[illegible]; aggregate amount of liabilities (except capital), including reinsurance, reserve, $284,[illegible]; net assets, $601,[illegible]; amount of actual paid-up capital, $400,000.00; surplus, $201,[illegible]; amount of income for the year in cash, $[illegible]; amount of expenditures for the year in cash, $[illegible]. In witness whereof, I have hereunto subscribed my name and caused my official seal to be affixed, the day and year first above written.

[SEAL] Frank Taggart, Supt. of Ins.

State of Ohio, Insurance Department, Columbus, March 1, 1915.—I, Frank Taggart, Superintendent of Insurance of the State of Ohio, do hereby certify that the

Hartford Accident and Indemnity Company,

located at Hartford, in the State of Connecticut, has complied in all respects with the laws of this State, applicable to it, and is authorized during the current year to transact in this State its appropriate business of making insurance on the health of individuals and against personal injury, disablement or death, resulting from traveling or general accidents by land and water; making insurance against loss or damage resulting from accident to property, from cause other than fire or lightning; guaranteeing the fidelity of persons holding places of public or private trust [illegible]. In witness whereof, I have hereunto subscribed my name and caused my official seal to be affixed, the day and year first above written.

[SEAL] Frank Taggart, Supt. of Ins.

State of Ohio, Insurance Department, Columbus, March 1, 1915.—I, Frank Taggart, Superintendent of Insurance of the State of Ohio, do hereby certify that the

Sun Insurance Office,

located at London, in the Kingdom of Great Britain, has complied in all respects with the laws of this State, applicable to it, and is authorized during the current year to transact in this State [illegible] its appropriate business [illegible]. Its condition and business, on the thirty-first day of December of the year next preceding the date hereof, is shown by its statement, required by law, to be as follows: Aggregate amount of available assets, [illegible]; aggregate amount of liabilities (except capital), including reinsurance, reserve, [illegible]; net assets, $1,347,357.03; surplus, $1,347,[illegible]; amount of income for the year in cash, $2,8[illegible]; amount of expenditures for the year in cash, $2,825,[illegible]. In witness whereof, I have hereunto subscribed my name and caused my official seal to be affixed, the day and year first above written.

[SEAL] Frank Taggart, Supt. of Ins.

Read The Tribune Want Ads.

INSURANCE STATEMENTS.

State of Ohio, Insurance Department, Columbus, March 1, 1915.—I, Frank Taggart, Superintendent of Insurance of the State of Ohio, do hereby certify that the

Ocean Accident and Guarantee Corporation, Limited,

located at London, in the Kingdom of Great Britain, has complied in all respects with the laws of this State, applicable to it, and is authorized during the current year to transact in this State its appropriate business of making insurance on the health of individuals and against personal injury, disablement or death, resulting from traveling or general accidents by land and water [illegible]. In witness whereof, I have hereunto subscribed my name and caused my official seal to be affixed, the day and year first above written.

[SEAL] Frank Taggart, Supt. of Ins.

State of Ohio, Insurance Department, Columbus, March 1, 1915.—I, Frank Taggart, Superintendent of Insurance of the State of Ohio, do hereby certify that the

Phoenix Assurance Company, Limited,

located at London, in the Kingdom of Great Britain, has complied in all respects with the laws of this State, applicable to it, and is authorized during the current year to transact in this State on the capital stock plan its appropriate business of insuring property against loss or damage by fire and lightning and tornadoes, and insurance against loss or damage by water, caused by breakage or leakage of sprinklers, pumps, tanks, water pipes and fixtures connected therewith, and making all kinds of insurance on goods and other property in course of transportation on land and water and on any vessel or boat, as provided in Section 9510, paragraph first, and Section 9556, General Code of Ohio. Its condition and business, on the thirty-first day of December of the year next preceding the date hereof, is shown by its statement, required by law, to be as follows: Aggregate amount of available assets, $4,027,[illegible]; aggregate amount of liabilities (except capital), including reinsurance, reserve, $2,535,[illegible]; net assets, $1,492,[illegible]; surplus, $1,492,[illegible]; amount of income for the year in cash, $2,[illegible]; amount of expenditures for the year in cash, $2,[illegible]. In witness whereof, I have hereunto subscribed my name and caused my official seal to be affixed, the day and year first above written.

[SEAL] Frank Taggart, Supt. of Ins.

State of Ohio, Insurance Department, Columbus, March 1, 1915.—I, Frank Taggart, Superintendent of Insurance of the State of Ohio, do hereby certify that the

Springfield Fire and Marine Insurance Company,

located at Springfield, in the State of Massachusetts, has complied in all respects with the laws of this State, applicable to it, and is authorized during the current year to transact in this State on the capital stock plan its appropriate business of insuring property against loss or damage by fire and lightning and tornadoes, as prescribed in section 9510, paragraph first, General Code of Ohio. Its condition and business, on the thirty-first day of December of the year next preceding the date hereof, is shown by its statement, required by law, to be as follows: Aggregate amount of available assets, $[illegible]; aggregate amount of liabilities (except capital), including reinsurance, reserve, $[illegible]; net assets, $4,[illegible]; amount of actual paid-up capital, $[illegible]; surplus, $[illegible]; amount of income for the year in cash, $[illegible]; amount of expenditures for the year in cash, $[illegible]. In witness whereof, I have hereunto subscribed my name and caused my official seal to be affixed, the day and year first above written.

[SEAL] Frank Taggart, Supt. of Ins.

State of Ohio, Insurance Department, Columbus, March 1, 1915.—I, Frank Taggart, Superintendent of Insurance of the State of Ohio, do hereby certify that the

Kentucky Live Stock Insurance Company,

located at Lexington, in the State of Kentucky, has complied in all respects with the laws of this State, applicable to it, and is authorized during the current year to transact in this State its appropriate business of making insurance on the lives of horses, cattle or other live stock against loss by death caused by accident, disease, fire or lightning, and against loss by theft and damage by accident, as prescribed in Section 9510, paragraph third, General Code of Ohio, in accordance with law. Its condition and business, on the thirty-first day of December of the year next preceding the date hereof, is shown by its statement, required by law, to be as follows: Aggregate amount of available assets, $248,778.41; aggregate amount of liabilities (except capital), including reinsurance, reserve, $[illegible]; net assets, $[illegible]; amount of authorized capital, $[illegible]; amount of actual paid-up capital, $[illegible]; surplus, $[illegible]; amount of income for the year in cash, $[illegible]; amount of expenditures for the year in cash, $[illegible]. In witness whereof, I have hereunto subscribed my name and caused my official seal to be affixed, the day and year first above written.

[SEAL] Frank Taggart, Supt. of Ins.

State of Ohio, Insurance Department, Columbus, March 1, 1915.—I, Frank Taggart, Superintendent of Insurance of the State of Ohio, do hereby certify that the

Royal Exchange Assurance,

located at London, in the Kingdom of Great Britain, has complied in all respects with the laws of this State, applicable to it, and is authorized during the current year to transact in this State on the capital stock plan its appropriate business of insuring property against loss or damage by fire and lightning and tornadoes, and making all kinds of insurance on goods and other property in course of transportation on land and water and on any vessel or boat, as prescribed in Section 9510, paragraph first, General Code of Ohio. Its condition and business, on the thirty-first day of December of the year next preceding the date hereof, is shown by its statement, required by law, to be as follows: [illegible]. In witness whereof, I have hereunto subscribed my name and caused my official seal to be affixed, the day and year first above written.

[SEAL] Frank Taggart, Supt. of Ins.

State of Ohio, Insurance Department, Columbus, April 1, 1915.—I, Frank Taggart, Superintendent of Insurance of the State of Ohio, do hereby certify that the

State Mutual Life Assurance Company,

located at Worcester, in the State of Massachusetts, has complied in all respects with the laws of this State, applicable to it, and is authorized during the current year to transact in this State its appropriate business of making insurance on the lives of persons and insurance appertaining thereto, and granting, purchasing and disposing of annuities. Its condition and business on the thirty-first day of December of the year next preceding the date hereof, is shown by its statement, required by law, to be as follows: Aggregate amount of available assets, $45,272,[illegible]; aggregate amount of liabilities (except capital), including reinsurance, and special accumulations, $43,275,[illegible]; general surplus on policyholders' account, $1,997,[illegible]; amount of income for the year, $8,592,[illegible]; amount of expenditures for the year, $5,152,[illegible]. In witness whereof, I have hereunto subscribed my name and caused my official seal to be affixed, the day and year first above written.

[SEAL] Frank Taggart, Supt. of Ins.

INSURANCE STATEMENTS.

State of Ohio, Insurance Department, Columbus, March 1, 1915.—I, Frank Taggart, Superintendent of Insurance of the State of Ohio, do hereby certify that the

Standard Accident Insurance Company,

located at Detroit, in the State of Michigan, has complied in all respects with the laws of this State, applicable to it, and is authorized during the current year to transact in this State its appropriate business of making insurance on the health of individuals and against personal injury, disablement or death, resulting from traveling or general accidents by land and water [illegible]. In witness whereof, I have hereunto subscribed my name and caused my official seal to be affixed, the day and year first above written.

[SEAL] Frank Taggart, Supt. of Ins.

State of Ohio, Insurance Department, Columbus, March 1, 1915.—I, Frank Taggart, Superintendent of Insurance of the State of Ohio, do hereby certify that the

Standard Fire Insurance Company of New Jersey,

located at Trenton, in the State of New Jersey, has complied in all respects with the laws of this State, applicable to it, and is authorized during the current year to transact in this State on the capital stock plan its appropriate business of insuring property against loss or damage by fire and lightning and tornadoes, as prescribed in Section 9510, paragraph first, General Code of Ohio. Its condition and business, on the thirty-first day of December of the year next preceding the date hereof, is shown by its statement, required by law, to be as follows: Aggregate amount of available assets, $[illegible]; aggregate amount of liabilities (except capital), including reinsurance, reserve, $[illegible]; net assets, $[illegible]; amount of actual paid-up capital, $[illegible]; surplus, $[illegible]; amount of income for the year in cash, $[illegible]; amount of expenditures for the year in cash, $[illegible]. In witness whereof, I have hereunto subscribed my name and caused my official seal to be affixed, the day and year first above written.

[SEAL] Frank Taggart, Supt. of Ins.

State of Ohio, Insurance Department, Columbus, April 1, 1915.—I, Frank Taggart, Superintendent of Insurance of the State of Ohio, do hereby certify that the

State Life Insurance Company,

located at Indianapolis, in the State of Indiana, has complied in all respects with the laws of this State, applicable to it, and is authorized during the current year to transact in this State its appropriate business of making insurance on the lives of or against accidents to persons, or sickness, temporary or permanent physical disability and insurance connected therewith and appertaining thereto, and granting, purchasing and disposing of annuities. Its condition and business on the thirty-first day of December of the year next preceding the date hereof, is shown by its statement, required by law, to be as follows: Aggregate amount of available assets, $14,[illegible]; aggregate amount of liabilities (except capital), including reinsurance, and special accumulations, $12,[illegible]; general surplus on policyholders' account, $2,[illegible]; amount of income for the year, $3,[illegible]; amount of expenditures for the year, $1,[illegible]. In witness whereof, I have hereunto subscribed my name and caused my official seal to be affixed, the day and year first above written.

[SEAL] Frank Taggart, Supt. of Ins.

State of Ohio, Insurance Department, Columbus, March 1, 1915.—I, Frank Taggart, Superintendent of Insurance of the State of Ohio, do hereby certify that the

Travelers Indemnity Company,

located at Hartford, in the State of Connecticut, has complied in all respects with the laws of this State, applicable to it and is authorized during the current year to transact in this State its appropriate business of making insurance on the health of individuals and against personal injury, disablement or death, resulting from traveling or general accidents by land and water; making insurance against loss or damage resulting from accident to property from cause other than fire or lightning, as prescribed in Section 9510, paragraph second, General Code of Ohio, in accordance with law. Its condition and business, on the thirty-first day of December of the year next preceding the date hereof, is shown by its statement, required by law, to be as follows: Aggregate amount of available assets, $[illegible]; aggregate amount of liabilities (except capital), including reinsurance, reserve, $[illegible]; net assets, $1,370,[illegible]; amount of actual paid-up capital, $1,000,000.00; surplus, $370,[illegible]; amount of income for the year in cash, $[illegible]; amount of expenditures for the year in cash, $[illegible]. In witness whereof, I have hereunto subscribed my name and caused my official seal to be affixed, the day and year first above written.

[SEAL] Frank Taggart, Supt. of Ins.

State of Ohio, Insurance Department, Columbus, March 1, 1915.—I, Frank Taggart, Superintendent of Insurance of the State of Ohio, do hereby certify that the

Westchester Fire Insurance Company,

located at New York, in the State of New York, has complied in all respects with the laws of this State, applicable to it, and is authorized during the current year to transact in this State on the capital stock plan its appropriate business of insuring property against loss or damage by fire and lightning and tornadoes, and insurance against loss or damage by water caused by breakage or leakage of sprinklers, pumps, tanks, water pipes and fixtures connected therewith, as prescribed in Section 9510, paragraph first, and Section 9556, General Code of Ohio. Its condition and business, on the thirty-first day of December of the year next preceding the date hereof, is shown by its statement, required by law, to be as follows: Aggregate amount of available assets, $[illegible]; aggregate amount of liabilities (except capital), including reinsurance, reserve, $[illegible]; net assets, $[illegible]; amount of actual paid-up capital, $[illegible]; surplus, $1,[illegible]; amount of income for the year in cash, $4,[illegible]; amount of expenditures for the year in cash, $[illegible]. In witness whereof, I have hereunto subscribed my name and caused my official seal to be affixed, the day and year first above written.

[SEAL] Frank Taggart, Supt. of Ins.

Madam: Feel Fit—Live!!

Get Health. And that clear skin and freshness that Dame Nature intended as yours will follow.

Rid your system of the constipation poisons that are the real cause of sallow complexion, pimples, coated tongue, bad breath, that heavy, depressed feeling, indigestion, lassitude, etc.

Let Sentanel Laxatives Guard Your Health

Really wonderful little performers. They'll clean out and clear up your system; tone up the blood, make you feel great.

Sentanel Laxatives contain no calomel, no habit-forming drugs. Just a universally recognized all-vegetable compound put up in easy-to-take tablet form, sugar-coated. If you want to know the ingredients of Sentanel Laxatives, have your family physician write us for the formula.

Let him tell you just what he thinks of them. That's how much we think of Sentanel Laxatives.

A trial will give you as good an opinion. Start to-night. Have your druggist send you a box. 10 doses 10c.

Trial package mailed free if you mention this advertisement when you write. The Sentanel Remedies Co. (Inc.), 523 Union Central Bldg., Cincinnati, O.

NEWSPAPERARCHIVE®